

From Guidelines to Impact: The Experience with the IAEG-AG Food Consumption Measuring Guidelines

Alberto Zezza

World Bank –Living Standards Measurement Study (LSMS)

Meeting of the UN Committee of Experts on Food Security, Agriculture and Rural Statistics
(UN-CEAG)

Rome, 14 October 2022

On a road to better food data...



On a road to better food data...

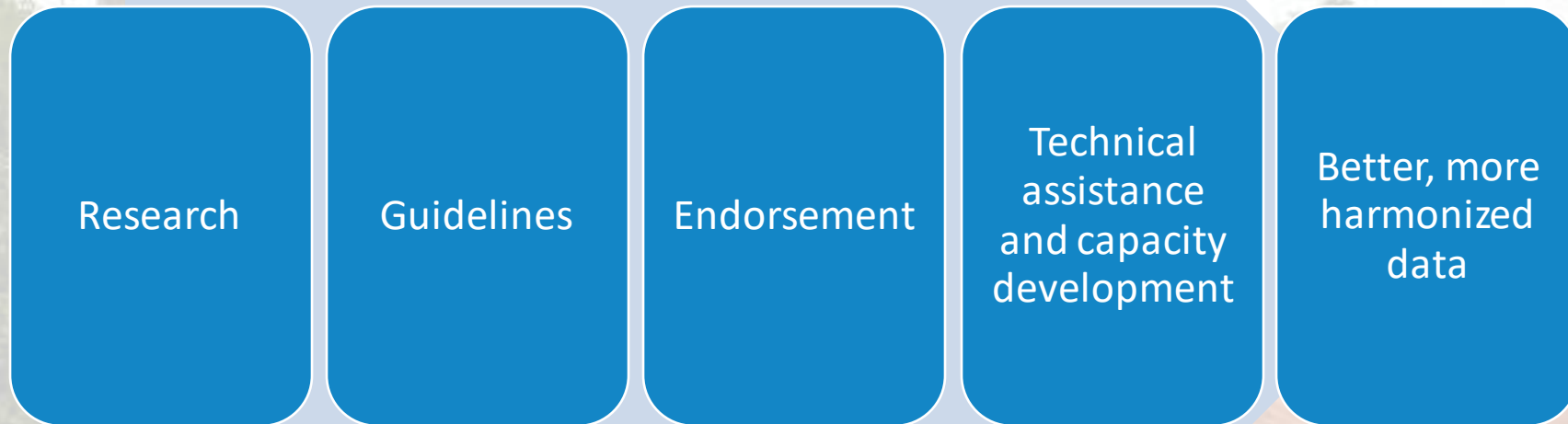

The research

IHSN
INTERNATIONAL HOUSEHOLD SURVEY NETWORK



Assessment of the Reliability and Relevance of the Food Data Collected in National Household Consumption and Expenditure Surveys

Lisa C. Smith
Olivier Dupriez
Nathalie Troubat

www.ihsn.org

IHSN Working Paper No. 008
February 2014

RESEARCH TOPICS	STUDIES
<i>Food away from home</i>	<ul style="list-style-type: none">• Peru, Brazil• Vietnam, India
<i>Length of food list</i>	<ul style="list-style-type: none">• Indonesia• Brazil
<i>Length of recall (and diary)</i>	<ul style="list-style-type: none">• Bangladesh• Niger, Tanzania• Canada
<i>Acquisition vs. consumption</i>	<ul style="list-style-type: none">• Mongolia
<i>Household vs. individual</i>	<ul style="list-style-type: none">• Ethiopia• Bangladesh



Special Issue: [Food Counts](#)

The Guidelines: Main areas of attention and contention

- Diary and recall
 - Length of recall
- Food Away from Home
- Seasonality
- Acquisition & Consumption
- Food list
- Meal participation
- Non-standard units

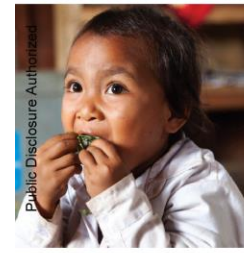

LSMS GUIDEBOOK
April 2019

Food Data Collection in Household Consumption and Expenditure Surveys

Guidelines for Low- and Middle-Income Countries

Prepared by
The Inter-Agency and Expert Group on Food Security,
Agricultural and Rural Statistics
and endorsed by
the forty-ninth session of the
United Nations Statistical Commission,
New York, 6–9 March 2018

Recommendations – at home consumption

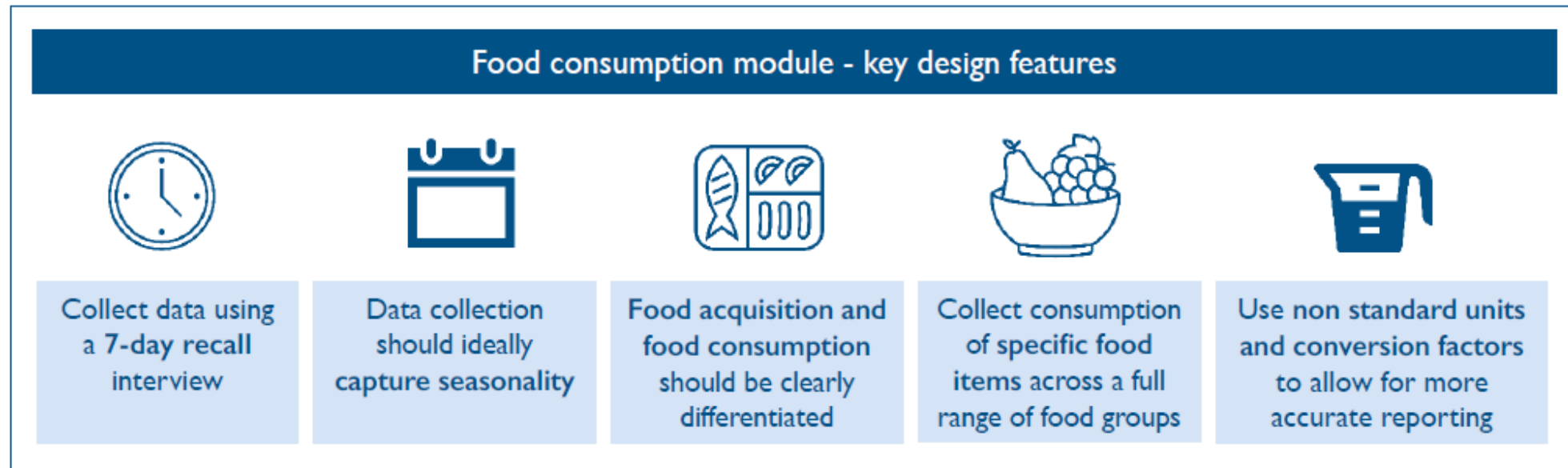

But what is the use value?

- Country dialogue

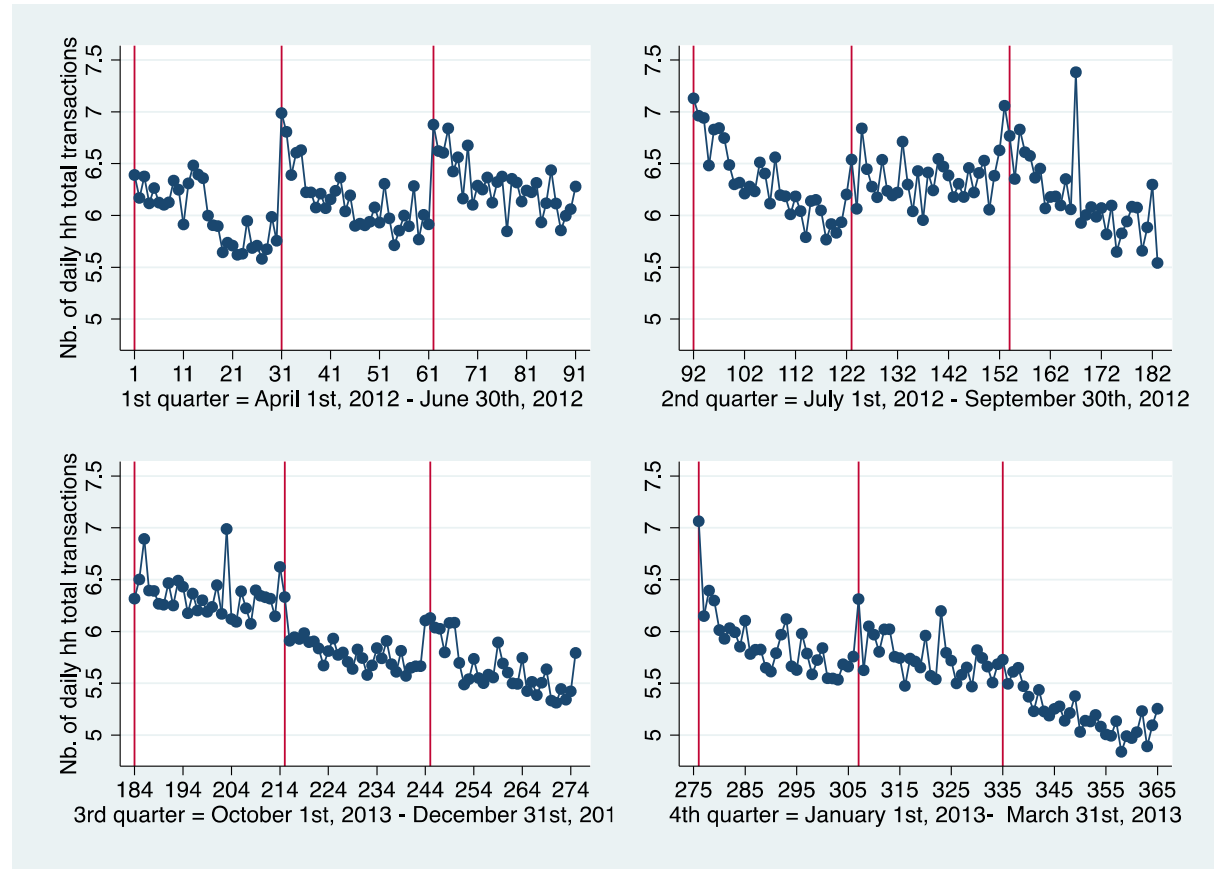

Number of reported transactions declines over diary period, and over the 12 months of the survey

But what is the use value?

- Country dialogue
- Technical assistance

FIGURE 2.2.

National poverty trend, poverty headcount 1992/93–2018/19

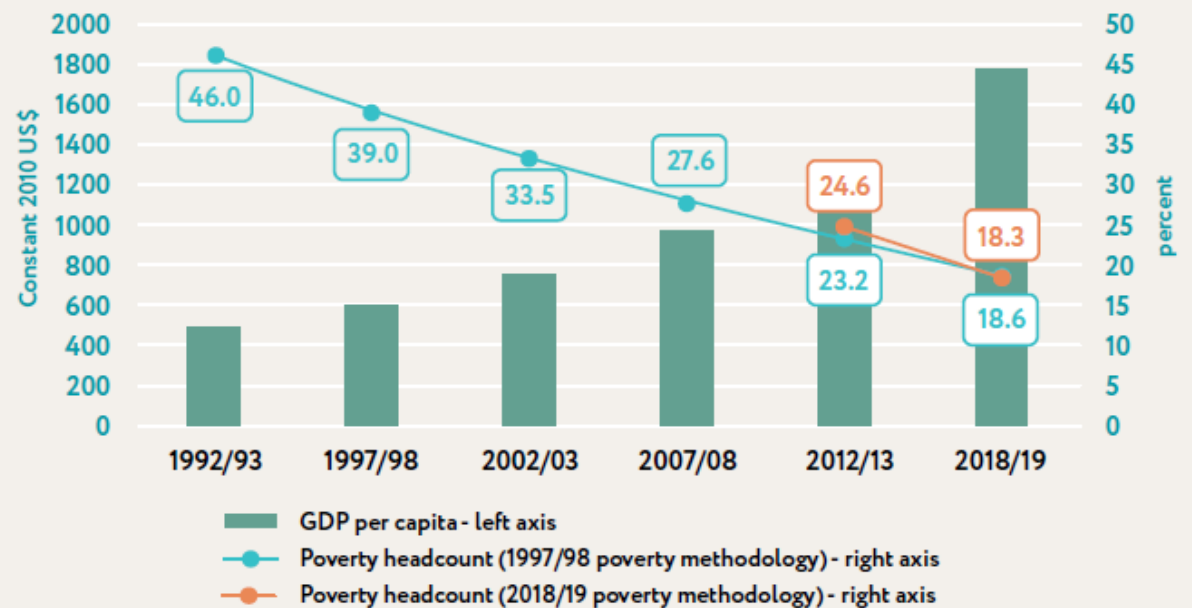

Source: Government of Lao PDR and WDI, World Bank.

Lao PDR switched from 30- to 14-day diary, while assessing the comparability of their poverty estimates

But what is the use value?

- Country dialogue
- Technical assistance
- Capacity development
 - Country level
 - Regional
 - Global



But what is the use value?

- Country dialogue
- Technical assistance
- Capacity development
 - Country level
 - Regional
 - Global
- Reference document for other initiatives
 - Harmonized analysis (poverty, food security)

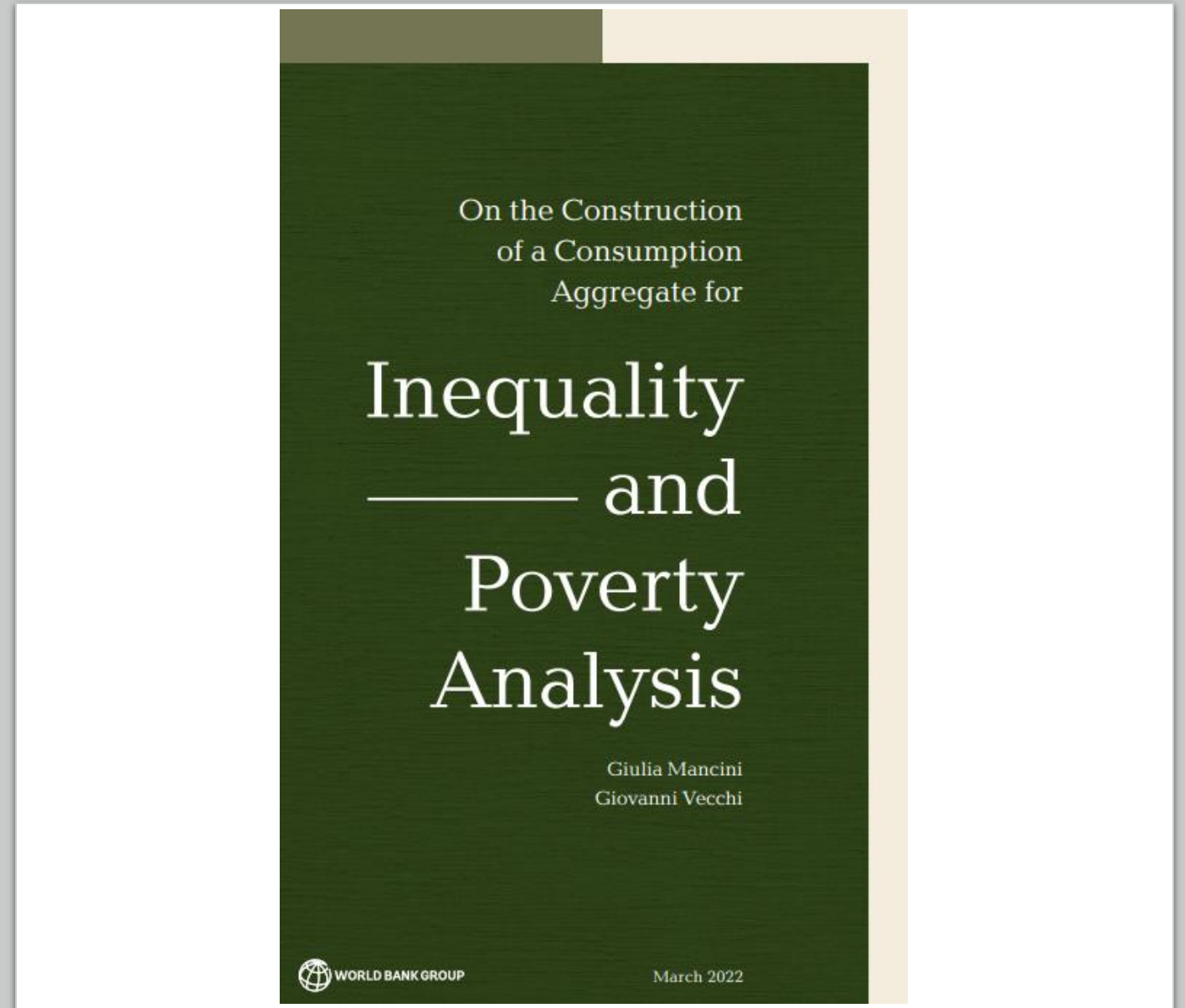

What next?

- Capacity, capacity, capacity...
- Methodological research gaps remain
 - FAFH
 - Individual level
- Integration with other data sources has opportunities, but not easy
- Importance of commitment of UN-CEAG to push the agenda
 - Partnership is key
 - Consensus goes a long way

From Guidelines to Impact: The Experience with the IAEG-AG Food Consumption Measuring Guidelines

Alberto Zezza

World Bank –Living Standards Measurement Study (LSMS)

Meeting of the UN Committee of Experts on Food Security, Agriculture and Rural Statistics
(UN-CEAG)

Rome, 14 October 2022