



Approval
NO. 101041

2020 Census Census of Agriculture, Forestry and Fisheries

Rural Community Questionnaire



- This survey is undertaken based on Article 5(3) of the Statistics Act, and all people are obligated to answer this census form in accordance with Article 32 of the Statistics Act.
- Any personal information collected in this census shall be kept strictly confidential pursuant to Article 33 of the Statistics Act.

■ This survey covers administrative unit "Ri" set up within Eup·Myeon in accordance with the Si·Gun ordinances as of Dec. 1, 2020.

- The rural community questionnaire surveys the basic profile, living facilities, agriculture, forestry & fisheries related facilities, computerization and producer organizations of Ri. It shall be filled out by the head of the Ri on behalf of his/her community.
- Answers should be based on the status as of Dec. 1, 2020. Distance and the time required to major facilities should be entered based on the following:

Distance: Based on the most populated "Ban" within the jurisdiction of this Ri

Time required: Based on travel time via vehicles owned by individuals space (passenger cars, etc.)

Si · Do	Si · Gun · Gu	Eup · Myeon	Ri
<input type="text"/>	<input type="text"/>	<input type="text"/>	<input type="text"/>
<input type="text"/>	<input type="text"/>	<input type="text"/>	<input type="text"/>

Respondent's Name	Contact Number
<input type="text"/>	<input type="text"/> - <input type="text"/> - <input type="text"/>

Website: www.affcensus.go.kr

Contact number (toll-free): 080-360-2020

I . Basics of "Ri" Administrative Unit

1 Location of Eup (Myeon) office

Is the Eup (Myeon) office located within the administrative Ri?

- Enter distance and time required only if the Eup (Myeon) office is located in another administrative Ri.
- The Eup (Myeon) office shall fill in the distance and the required time based on the Ban in which the largest number of residents of the administrative Ri live.

① Yes → Go to ②

② No
↓

Distance (km)	Time required	
	Hour(s)	Minute(s)

※ Time required is based on the travel time via vehicle (passenger cars, vans, etc.). Indicate the total time required for island areas that require more than two types of transportation (passenger ship, car, etc.).

2 Natural village

Is there a natural village within the administrative Ri which has a proper name and is separated from other villages?

- If there is a natural village, enter its quantity.

① Yes ② No → Go to ③

↓
(Unit: Number)

Natural village (habitation)	Ten	One

※ Separation means geographical division from cultivated lands (rice paddy, field), mountains, rivers, and so on.

※ What is a natural village (habitation)?

It is a village of agriculture, forestry, and fishery (including new housing complex) which is located within the administrative Ri, has a proper name, and is separated from other villages.

< (Example) Legal Ri, administrative Ri, natural village >

- Legal Ri: Statistics-Ri
- Administrative Ri: Statistics 1-Ri, Statistics 2-Ri
- Natural village: Statistics 1-Ri (Prep Village, Survey Village), Statistics 1-Ri (Analysis Village)

3 Vacant house

As of Dec. 1, 2020, were there any empty houses in this administrative Ri?

- Excluding temporary vacant houses due to moving, etc.

① Yes ② No → Go to ④
↓

(Unit: houses)

	Number		
	Vacant house		
Deserted house			

※ What is a vacant house?

It is an uninhabited house as of the base date of the survey for reasons of sale, lease, lot-out, moving, etc. (deserted house left uninhabited for a long period of time, uninhabited house due to demolition, new empty house before moving in).

※ What is a deserted house?

It is an uninhabitable house that has been uninhabited for a long period of time and needs complete renovation (demolition of more than half of the house).

4 Status of closed schools

4-1 Are there any closed schools in this administrative Ri as of Dec. 1, 2020?

- Even if it is used for other purposes, if there is a closed school, mark ✓ on "① Yes".

① Yes ② No → Go to ⑤
↓

4-2 How are the closed schools mainly used?

- ① Educational facility, cultural facility
- ② Social welfare facility
- ③ Public sports facility
- ④ Income generating facility
- ⑤ Other
- ⑥ Not used

Living facilities		Located within this administrative Ri	Located within the area of Eup·Myeon (Other than our administrative Ri)	Located in other region		Required time [Indicate if located in another region (③, ④)]	
				Other Eup·Myeon·Dong	Other Si·Gun·Gu	Hour(s)	Minute(s)
Medical facilities	Pharmacy (including drugstore)	①	②	③	④		
	Public health clinic	①	②	③	④		
	Public health center (including sub-clinic)	①	②	③	④		
	Oriental medicine hospital/clinic	①	②	③	④		
	General medicine hospital/clinic	①	②	③	④		
	Dental hospital/clinic	①	②	③	④		
	General hospital	①	②	③	④		
Culture & welfare	Movie theater	①	②	③	④		
	Library (including mini library)	①	②	③	④		
	Nursery	①	②	③	④		
	Community center (including senior citizen center)	①	②	③	④		
	Senior citizen welfare center	①	②	③	④		
Finance	Cooperative union (including sub-office)	①	②	③	④		
	Post office	①	②	③	④		
	Village savings institution	①	②	③	④		
	Bank	①	②	③	④		
Sales & services	Retail shop mainly for groceries (convenience store, supermarket, etc.)	①	②	③	④		
	Traditional market (on-going, 5-day market, etc.)	①	②	③	④		
	Major retailer (large general discount store)	①	②	③	④		
	Beauty/hair salon	①	②	③	④		
	Public bathhouse	①	②	③	④		
Transportation & safety	Inter-city bus terminal (including request stop)	①	②	③	④		
	Railway station	①	②	③	④		
	119 Safety Center (including rescue team)	①	②	③	④		
	Police substation (including district security center)	①	②	③	④		

8 Living infrastructure

State the type of major living infrastructure of this administrative Ri.

Type of infrastructure	Form of infrastructure
Water supply	① Water supply service ② Small portable water supply system ③ Dedicated water supply ④ None
Sewage	① Public sewage facility ② Village sewage facility ③ None
City gas	① Installed ② None → Installation of small LPG storage tanks by village Ⓐ Installed Ⓑ None
Security-purpose CCTV	① Installed ② None · If installed by the main entrance and point of administrative Ri, mark ✓ for 「① Installed」

III. Agriculture/Forestry/Fishery Facilities

9 Agriculture and forestry-related facilities

Are there agriculture and forestry-related facilities within the administrative Ri as of Dec. 1, 2020? If so, please indicate all.

① Yes ② No → Go to 10



- ① Joint agricultural products market
- ② Agricultural products collection center
- ③ Agricultural products processing center (APC)
- ④ Rice processing complex (RPC)
- ⑤ Livestock processing complex (LPC)
- ⑥ Agricultural products processing facility
- ⑦ Cold storage

10 Fishery-related facilities

Are there fishery-related facilities within the administrative Ri as of Dec. 1, 2020? If so, please indicate all.

① Yes ② No → Go to 11



- ① Fishery coop joint/designated market
- ② Fisheries products processing & marketing center (FPC)
- ③ Fisheries and seafood center
- ④ Frozen and refrigerated storage
- ⑤ Fisheries processing facility
- ⑥ Fishing port

- **Joint market:** A business place established and operated by a producer organization as auction by obtaining the approval of the governor
- **Designated market:** A business place designated by fishery cooperative as a place for selling fishery products by obtaining the approval of the governor
- **Collection center:** A business place in which a producer organization can directly ship out agriculture, forestry, and fishery products to consumers
- **Processing center:** A business place established by a producer organization to pack and jointly ship out agriculture, forestry, and fishery products according to standards by collecting, sorting, and classifying them in large quantities (installed by the state or the local government and operated by a producer organization on a consignment basis)
- **Processing facility:** A factory and facility for manufacturing processed food, fat and oil, feed, canned food, and more with locally produced agriculture and fishery products
- **Cold storage:** Storage with a temperature control system for cold storage of agriculture and fishery products(※ Includes privately-owned cold storage if available to residents when paying usage fees)
- **Frozen and refrigerated storage:** Storage with a temperature control system for freezing and refrigeration of fishery products
- **Fishing port:** A port or a harbor designated and announced as a fishery base for more than 20 fishing boats

IV. Economic Activity of Agriculture, Forestry and Fishery Villages

11 Agriculture/fishery corporation & organization

Are there agriculture and fishery corporations, cooperatives, or village companies in operation within the administrative Ri as of Dec. 1, 2020?

· If there is an agriculture and fishery corporation, indicate the number of corporations by type.

① Yes ② No → Go to 12



(Unit: corporation/organization)

Agriculture/fishery corporation & organization	Number	
Farming association corporation		
Fishery association corporation		
Agriculture corporation company		
Fishery corporation company		
Cooperatives (agriculture, livestock, fishery coop excluded)		
Village enterprise, joint company, etc. (self-support and social enterprises included)		

13 City-rural community exchange

13-1 State activities initiated by the administrative Ri for exchanges with urban areas.

- ① Sisterhood relationship (for regular exchange activities)
- ② Rural village hands-on experience tours (farming, fishing, culture, ecology, etc.)
- ③ Direct trade of agriculture and fishery products (including Internet, e-commerce)
- ④ Direct market
- ⑤ Restaurants and hotels
- ⑥ Rent and sale of weekend farms
- ⑦ Local (village) festivals for visitors
- ⑧ Others
- ⑨ No exchange activities

13-2 Are there accommodations including pensions, homestays and camping grounds within the administrative Ri as of Dec. 1, 2020?

· General and living accommodations for tourism and stays

① Yes ② No

12 Producer organization

Is there a producer organization operated by the administrative Ri as of Dec. 1, 2020?

· If there is, indicate the number of organizations by type.
· If operated by more than two administrative RIs jointly, each administrative Ri shall fill in the response separately.

① Yes ② No → Go to 12



(Unit: organization)

Producer organization	Number	
Cooperative unit		
Village of forestry association		
Village of fishery association		



V . Village Communities and Waste Disposal

14 Village community activities

Please mark all community activities promoted by the administrative Ri regularly for the cohesion of residents.

- ① Recreating village (mural painting, pavilion installation, flower path making, river maintenance, etc.)
- ② Village banquet and sports event
- ③ Volunteer service for the socially disadvantaged group
- ④ Regular community meal service
- ⑤ Community leisure including club activities (pungmul play, sports, travel, etc.)
- ⑥ Other community activities
- ⑦ No community activities

15 Waste disposal

What is the main method of disposing waste discharged by residents?

- Mark ✓ on disposal method by waste type.
- When food waste is used as compost, mark ✓ on "Other."
- Agriculture, forestry and fisheries-related waste: unrecyclable waste such as plastic wastes, agricultural chemical containers, waste nets

Waste type	Disposal method			
	Separate collection	Landfill	Incineration	Other
Food waste	①	②	③	④
Household waste	①	②	③	④
Agriculture, forestry and fisheries-related waste	①	②	③	④

Census of Agriculture, Forestry and Fisheries

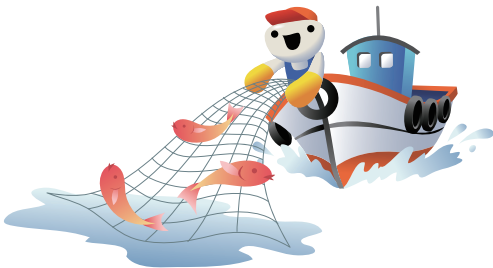



Census of Agriculture, Forestry and Fisheries

Rural Community Questionnaire

Thank you for your cooperation.