



DRIVERS AFFECTING FOREST CHANGE IN THE GREATER MEKONG SUBREGION (GMS): Cambodia case study



Asia Pacific Forestry Week (APFW)
Clark, Pampanga, Philippines
Friday, 26 February, 9:00am – 12:30pm

Chhun Delux
Chief of Forest and Climate Change Office,
Forestry Administration, Cambodia
E-mail: chhundelux83@gmail.com

National Forest Cover in Cambodia

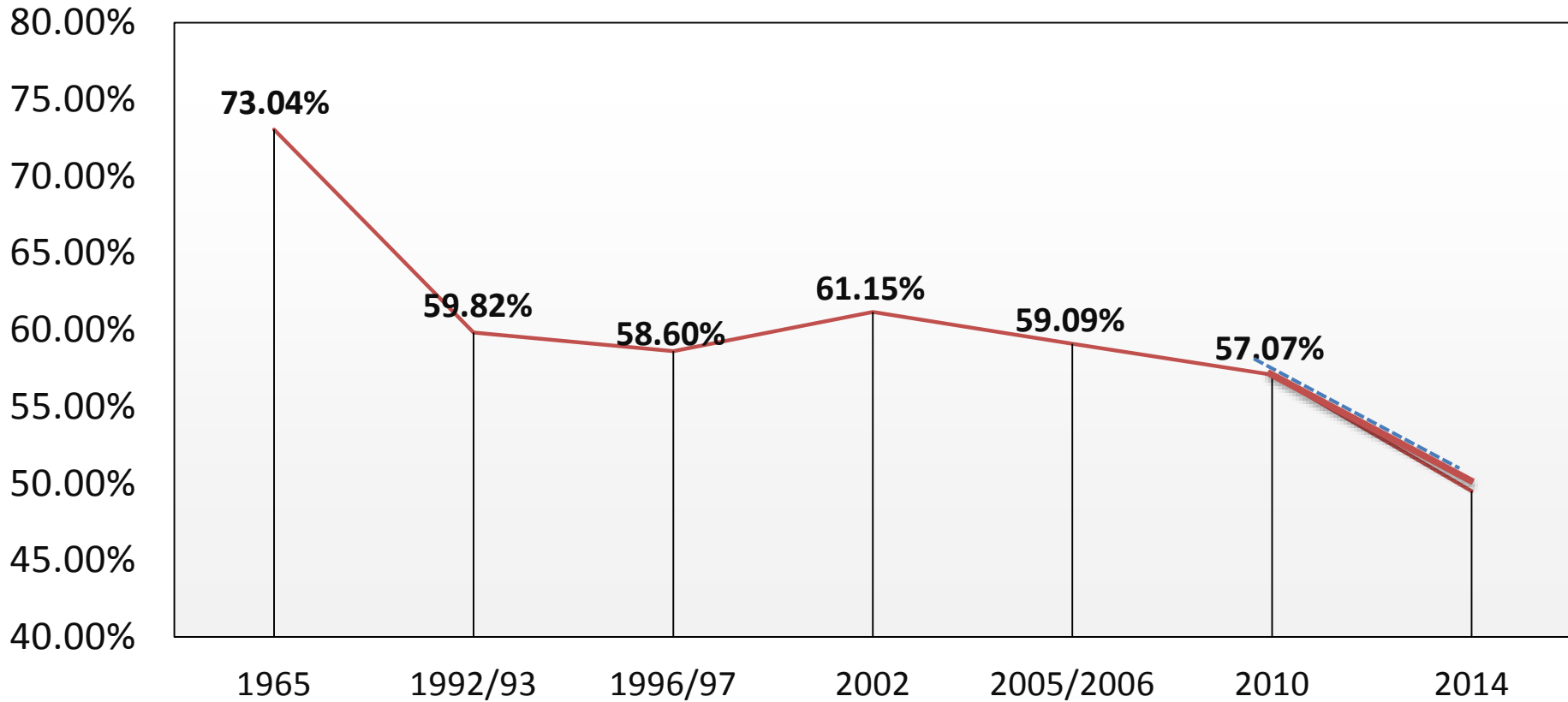

Note: The result of land cover 2014 in the figure is tentative result can't use in the formal or citation.

Land Cover Change 2010-2014

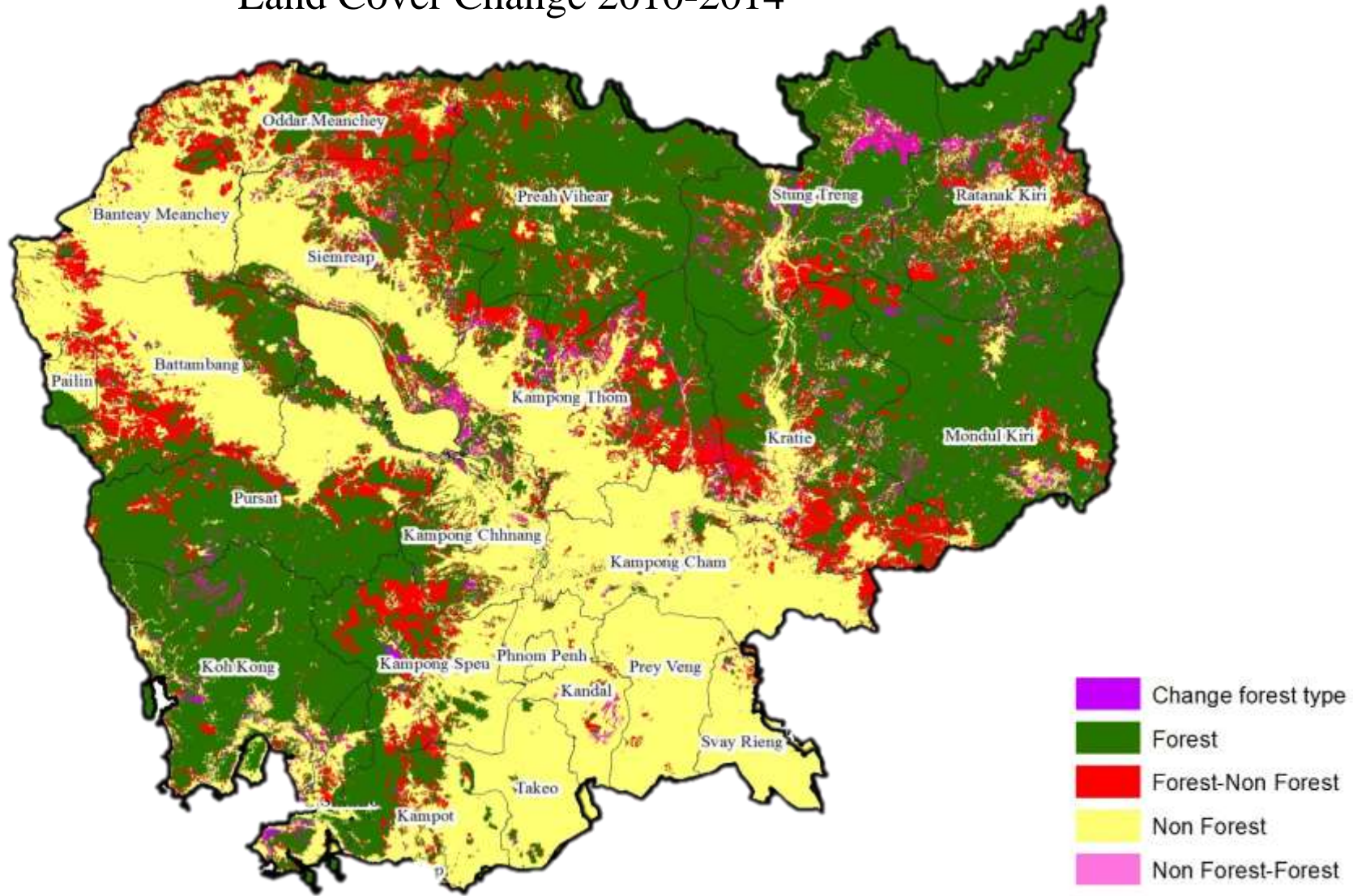

Drivers of deforestation and degradation in Cambodia

Demand for forest land led to deforestation

- Large Scale Economic Land Concession (Less than 1000 Ha)
- Small Scale economic land concession (ELC less than 1000 ha)
- Social Land Concession
- Government Oder 001
- Electricity Dam Construction
- Mining concession
- Road and Infrastructure Construction
- small scale Illegal forest land clearing/land speculation



Drivers of deforestation and degradation

Demand for forest research led to forest degradation

- Forest Concession and local coup/annul coup
- Fuel wood harvesting for commercial and household use
- Logging-



Positive drivers effect forest cover change in Cambodia

Community Based Forest Management:

- Community Forestry
- Community Protected Area
- Community Fishery
- IP Land Titling Program

REDD+
Climate Change

Certificate Forestry and
Trade

Protected Area and
Protection Forest

Reforestation and
Afforestation

Current policy and measure to address deforestation and forest degradation, promote SFM, restoration, and conservation

- Government (FA/MAFF, GDANCP/MoE, FiA/MAFF) already have a long experienced on forest management.
- Targeted to reach 60% of forest cover of total country land area by 2030.
- The Government adopted the NFP (2010–2029) whereby the 10.8 million hectares of forest areas are classified into five land use categories.

Current policy and measure to address deforestation and forest degradation, promote SFM, restoration, and conservation

1. National Forest Program/Forestry Law (2002)

- Protection Forest
- Community Forestry Program

2. Protected Area Law (2008)

- National PA strategic Framework
- National PA strategic management plan

3. Land Law (2000)

4. Forest Lane Enforcement Governance and Trade

5. Anti-corruption Law

6. Draft- ESIA Law

7. Draft- National REDD+ strategy

5. Other government relevance policy

Cambodian government adopted *Order 01BB* on Measures for Strengthening and Increasing the *Effectiveness of the Management of Economic Land Concessions*. This announced the suspension on granting new ELCs and called for a review of existing concessions.

Thanks you,



**Prey Long Forest,
Cambodia**