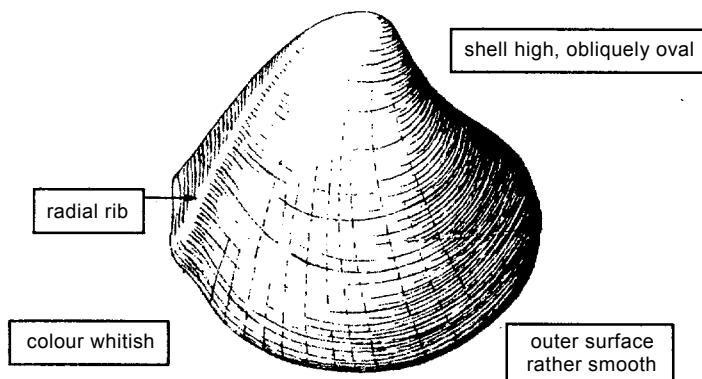

BIVALVES

MACTRIDAE

***Mactra rostrata*** Spengler, 1802

FAO names : En - Rostrate mactra; Fr - Mactre à rostre; Sp - Mactra puntiaguda.

Size : 6 cm.

Habitat : offshore waters, in sandy bottoms.

Loc.name(s) :

MYTILIDAE

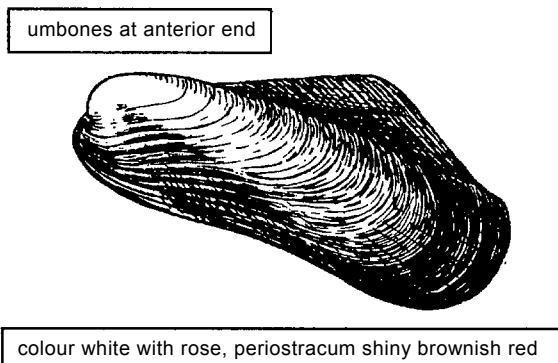
***Modilus nitens*** Carpenter, 1857

FAO names : En - Shiny mussel; Fr - Modiole lisse; Sp - Mejillón liso.

Size : 8 cm.

Habitat : shallow waters.

Loc.name(s) :

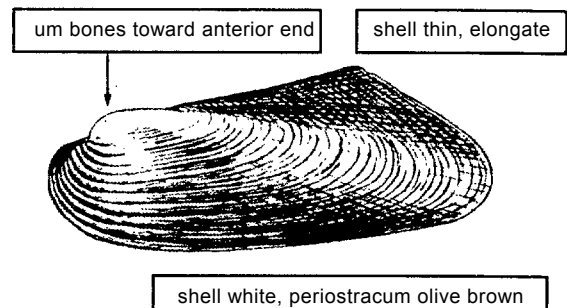
***Modilus rhomboideus*** Reeve, 1857

FAO names : En - Rhomboid mussel; Fr - Modiole losangique; Sp - Mejillón romboidal.

Size : 5 cm.

Habitat : offshore waters.

Loc.name(s) :

OSTREIDAE

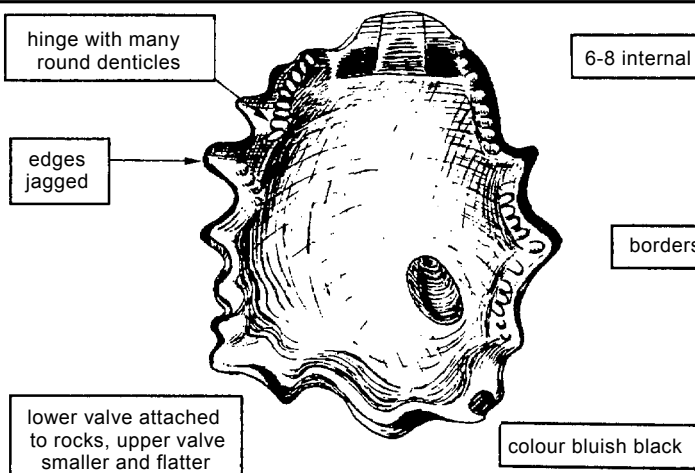
***Ostrea cucullata*** Born, 1778

FAO names : En - Cuculate rock oyster; Fr - Huître plate de l'Angola; Sp - Ostión cucullado.

Size : 8 cm.

Habitat : intertidal zone, attached to rocks.

Loc.name(s) :

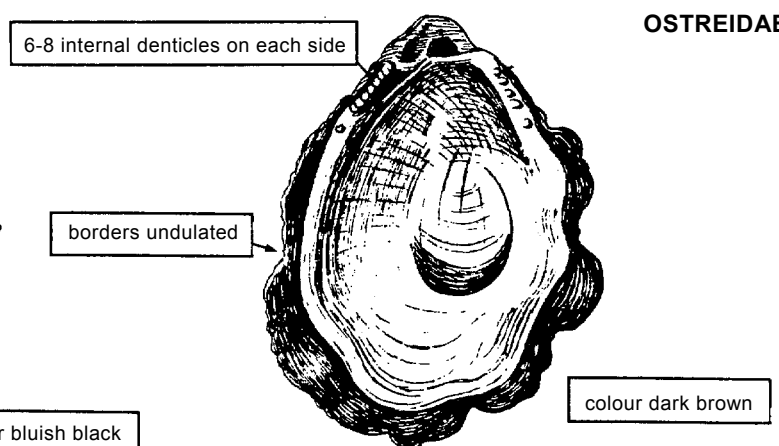
***Ostrea denticulata*** Born, 1778

FAO names : En - Denticulate rock oyster; Fr - Huître plate de Guinée; Sp - Ostión denticulado.

Size : 20 cm.

Habitat : intertidal zone, fixed to rocks.

Loc.name(s) :

BIVALVES

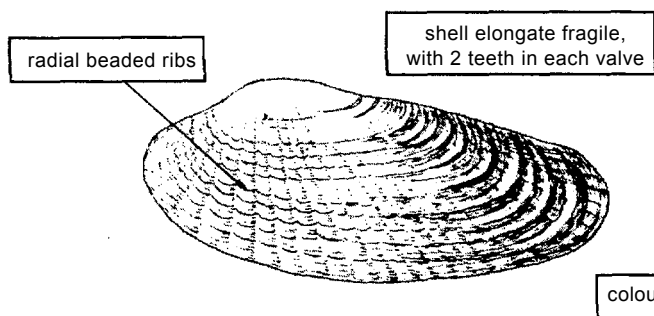

PETRICOLIDAE

Petricola pholadiformis Lamarck, 1818

FAO names : En - False angel wing; Fr - Fausse aile d'ange; Sp - Falso ala de ange

Size : 4 cm

Habitat : intertidal zone

Loc.name(s) :

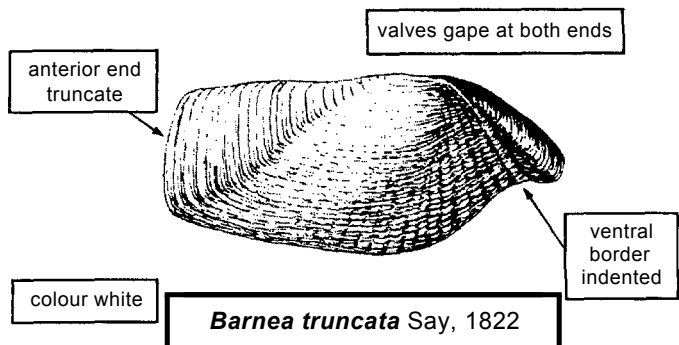

FAO names : En - Truncate barnea; Fr - Pholade tronquée; Sp - Barnea truncada.

Size : 5 cm.

Habitat : intertidal zone, common in peat and clay bottoms.

Loc.name(s) :

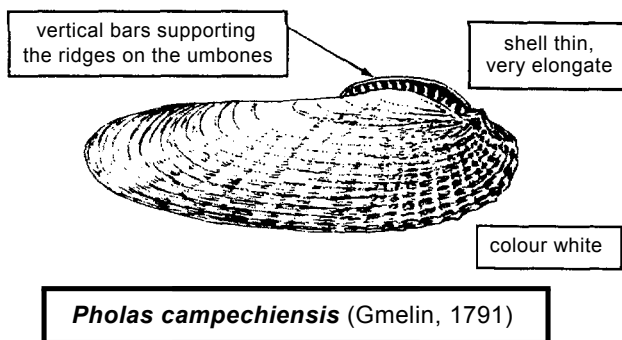

FAO names : En - Campechee pholad; Fr - Pholade de Campeche; Sp - Ala de angel campechano.

Size : 9 cm

Habitat : infralittoral zone, burrows in mud bottoms.

Loc.name(s) :

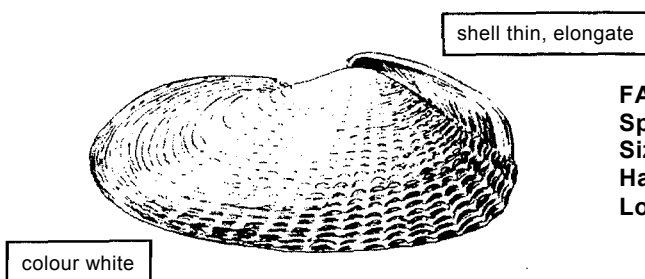

FAO names : En - Talona pholad; Fr - Pholade taloné; Sp - Talona.

Size : 6 cm.

Habitat : subtidal zone, in mud bottoms.

Loc.name(s) :

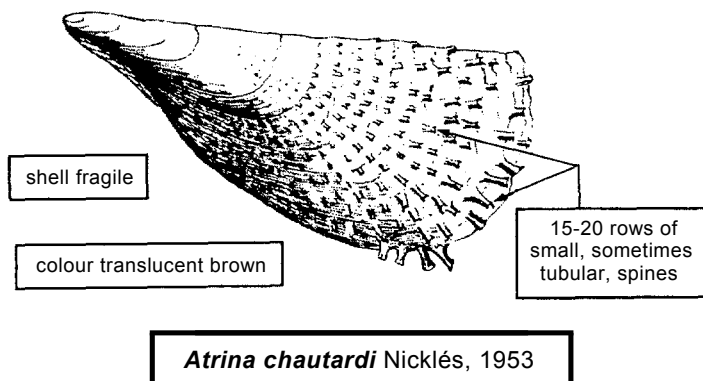

FAO names : En - Chautard's pen shell; Fr - Jambonneau de Chautard; Sp - Pina de Chautard.

Size : 20 cm.

Habitat : in sandy bottoms.

Loc.name(s) :

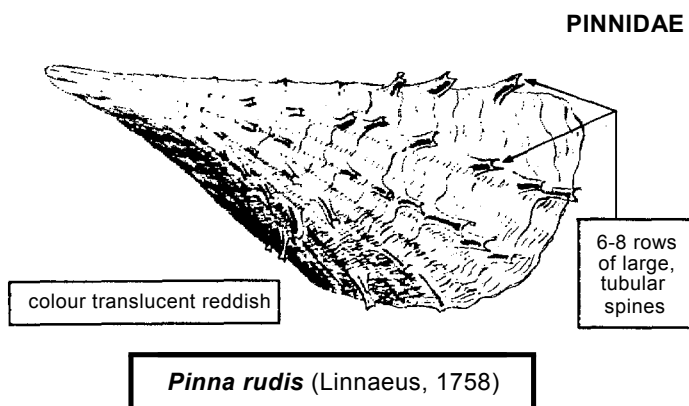

FAO names : En - Rough pen shell; Fr - Jambonneau rude; Sp - Pina áspera.

Size : 40 cm.

Habitat : infralittoral zone, buried in sand.

Loc.name(s) :

BIVALVES

SOLECURTIDAE

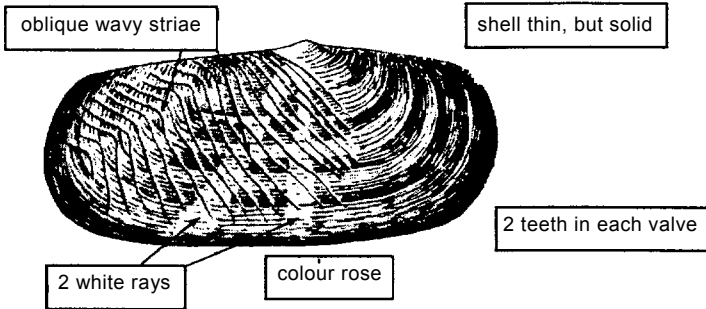
***Solecurtus strigilatus*** (Linnaeus, 1758)

FAO names : En - Rasp tagelus; Fr - Solecurte rosé; Sp - Mango de cuchillo.
Size : 8 cm.
Habitat : infralittoral zone, in sandy bottoms.
Loc.name(s) :

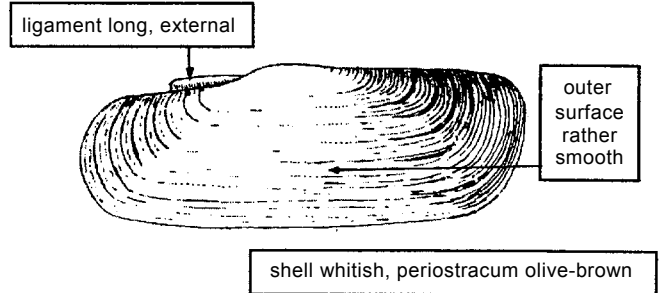
***Tagelus adansonii*** (Sosc, 1801)

FAO names : En - Adanson's tagelus ; Fr - Tagelus d'Adanson; Sp - Tagelo de Adanson.
Size : 7 cm.
Habitat : estuaries, in muddy bottoms.
Loc.name(s) :

SOLENIIDAE

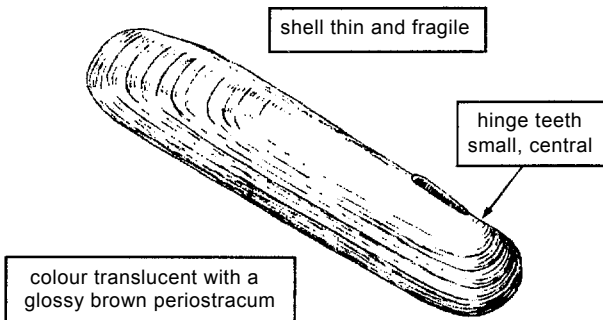
***Cultellus tenuis*** Griffith & Pidgeon, 1834

FAO names : En - African knife shell; Fr - Petit couteau africain; Sp - Navaja africana.
Size : 7 cm.
Habitat : offshore waters, in sandy bottoms.
Loc.name(s) :

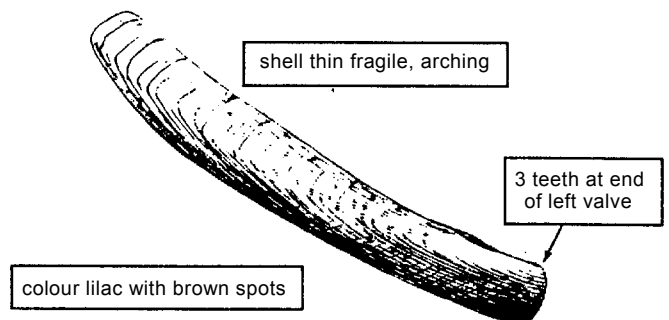
***Ensis goreensis*** Clessin, 1888

FAO names : En - Goree razor clam; Fr - Couteau de Gorée; Sp - Navaja de Gorea.
Size : 7 cm.
Habitat : subtidal, in sandy bottoms.
Loc.name(s) :

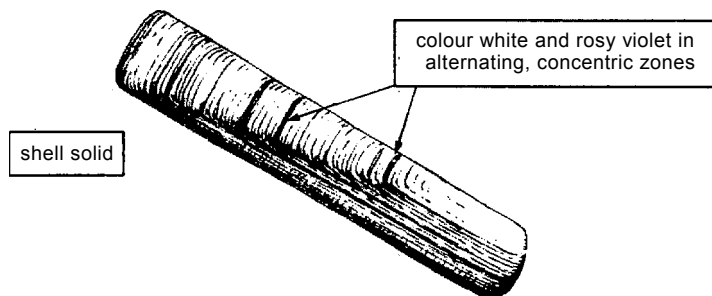
***Solen guinensis*** Hanley, 1842

FAO names : En - Guinea razor shell; Fr - Couteau de Guinée; Sp - Longueirón de Guinea.
Size : 8 cm.
Habitat : intertidal zone, in sandy bottoms.
Loc.name(s) :