

(1)

1
1-1

60 70-60
40
(1995) 19-15

33,3 39
6

21 7,1

4 000
11

)

(Masiwa Rusare James Hurungo

) Dr. Moses Tekere

(1)

(
)
(10) ((60
()) (9)

2-1

.1990 1980 " "
" .1991 " "
" 2000 "
1980
1980
(1985-1980)

1986

)

1991
(1991)

)

(

.2020-1995

1995

)

(

-

(

2000

)

3-1

(Lancaster House Agreement of 1979) 1979

1998

2002 /

4-1

)
()

-
(SADC)
((CBI)

1991

" "

1998 /

1995

- -
" "

1975

.(71)

1994

36

9 100

30 225

" "

9

()

()

2000

40

30

2000 /

- 1964 / 30

-

25

2

1-2

) 150

25

(40

24

.2000

1995

1

25

.2004

(%)	(%)	(%)	
15	25	50 (U)	0904 1200
15	25	30 (U)	0905 0000
15	25	50 (U)	0906 2000
15	25	50 (U)	0907 0020
			0908 1020
15	25	50 (U)	
15	25	30 (U)	: 1006 3000
15	25	30 (U)	1804 0000
15	25	50 (U)	1805 0000
			3301 Ex
5	25	30 (U)	5/ 5

.Ndoro and Tekere (1999) :

()

- 2

2004

0			
	5	17	1
	3	7	2
	20	26	3
	20	26	4
	0	19	5
	0	7	6
	25	30	7
	10	25	8
	15	17	9
	0	12	10
	10	15	11
	0	6	12
	0	21	13
	0	4	14
	5	23	15
	15	17	16
	5	31	17
	10	18	18
	20	36	19
	20	34	20
	25	36	21
	30	46	22
	0	9	23
	75	75	24

2004 ()

2-2

1998 .(3) 1999-1995
3 456) .(1998 34 782 1995 42 721
81
.1999

() 1999-1995 - 3

1999	1998	1997	1996	1995
3 577	5 192	5 058	5 607	5 069
4 492	2 488	1 393	971	2 902
163	191	109	99	131
2 377	2 447	3 536	5 714	5 368
10 610	10 319	10 097	12 393	13 471

3-2

1991

1994

:

1-16

2-25

1994

1-1

2

.(1998

) 1994

1-16

4-2

()

5-2

.1999

3

1-3

5,5

2001 1997 7,5 2000

(UNECA Economic Report for Africa, 2000 120)

)

(

.1998

1	2	.1990		
4				
		.2000-1985		
1991	400		1991 1985	
			55	
)	650	2002	(1999	
() 1999-1985		- 4

6,61	1993	1,59	1985
8,23	1994	1,67	1986
8,78	1995	1,67	1987
10,18	1996	1,84	1988
13,49	1997	2,13	1989
26,23	1998	2,49	1990
38,09	1999	4,05	1991
		5,14	1992

(2000-1985)

- 1

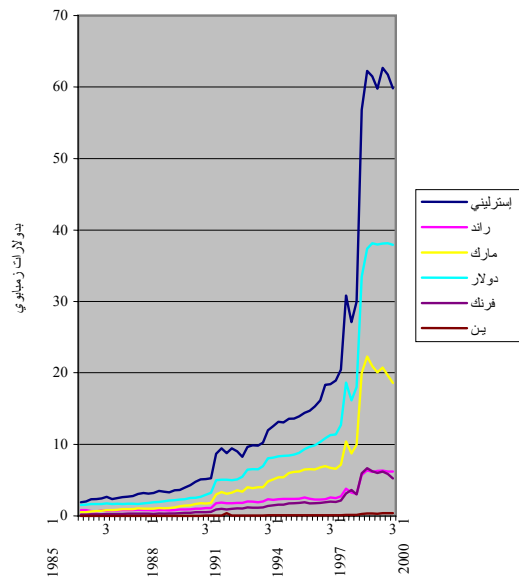

(4=2000 - 1=1990)

- 2

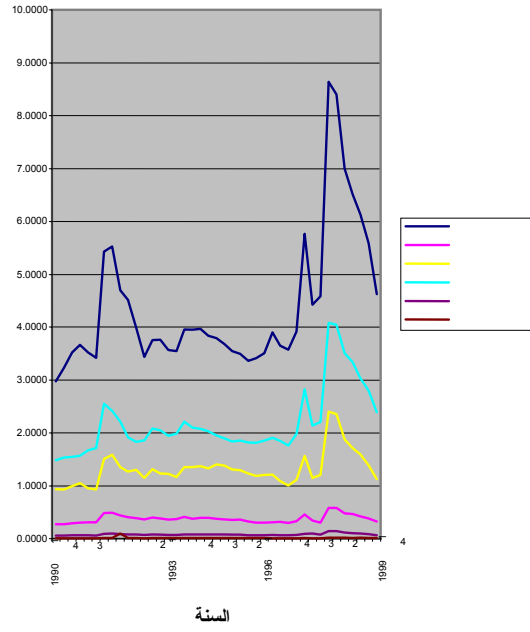

2-3

45-40

1992

1992
(

11 232)

2 437

(Ministry of Agriculture Statistical Bulletin, 2001)

1992

2002

.2000

1992

1985

.2001

5

.1990

										()	- 5
1997	1996	1995	1994	1993	1992	1991	1990	1985	1980		
1 622	1 553	1 785	1 600	1 204	1 999	1 641	1 819	1 921	2 843	(/)	
3 277	2 671	2 214	2 39	2 536	3 227	3 425	3 392	3 807	3 161	(/)	
3 869	2 359	2 796	3 002	1 468	1 324	1 833	1 972	4 710	4 814	(/)	
1 950	1 479	1 281	1 431	1 578	1 598	1 679	2 051	2 636	2 503	(/)	
109	145	104	98	96	98	105	109	164	174	(/)	
		1 597		2 463	2 303	2 606		3 140	3 833	(/)	
582	599	577	564	583	589	599	583	511	676	(/)	()
449	432	426	441	448	441	465	513	654	920	(/)	()
233	231	246	242	207	187	193	277	131	877	(/)	()

.UNCTAD Trade and Development Statistics (2000) :

	(%)						
	- 6						
	()						
100	0,20	1,6	2,8	2,30	6,39	9,15	1993
100	4,24	1,7	7,9	0,25	1,43	2,15	1994
100	0,22	2,5	5,7	3,24	2,47	8,15	1995
100	9,17	7,5	8,5	4,37	4,38	7,12	1996
100	2,22	4,3	4,8	5,29	8,42	9,15	1997
100	0,26	8,2	0,9	0,29	0,41	2,18	1998

()

.Ndoro and Tekere (1999) :

3-3

.1988 1985 .1985 3
 29 1992 6
 1996
 .2000

() - 3

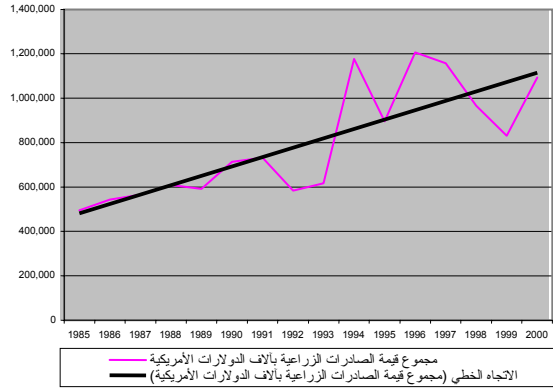

.2000-1985

4
1995

54 000

6)
)

6 000

1997/1996

(
1987/1986
)

(103)
(

- 4

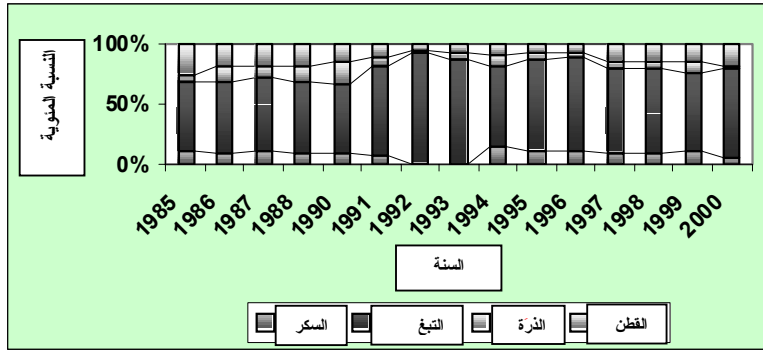

(2001)

:

7

1994 1985

)

105-24

(

.2000-1990

2000-1990

.2001

"

)

(

()							- 7
() / ()	() / ()	2000-1995 ()	1994-1990 ()	1989-1985 ()			
52,71	36,67	555 502	363 771	266 181	()	
32	37,33	183 864	139 283	101 419	()	
15,68	0,49-	3 021,3	2 611,7	2 624,6	(/)	
14,05-	32,18	51 491	59 909	45 325	()	
18,89-	34,42	363 192	447 794	333 121	()	
99,94-	1,672-	141,8	133,8	136,1	(/)	
40,74	30,22	33 595	56 688	43 532	()	
38,0-	34,98	270 842	436 854	323 637	()	
4,41-	3,53-	124,0	129,8	134,5	(/)	
83,12-	19,63	11 604	68 739	85 526	()	
51,49	24,98	76 548	50 529	67 352	()	
7,17	7,13	1 458,0	1 360,4	1 269,8	(/)	
135,04	88,32	12 208	5 194	2 758	()	
207,78	105,14	14 995	4 872	2 375	()	
23,63-	8,20-	814,1	1 066,1	1 161,3	(/)	
	100	423	0	539	()	
	100	135	0	546	()	
	100	3 133,3	0	987,2	(/)	

() / ()	() / ()	2000-1995 ()	1994-1990 ()	1989-1985 ()	
132,94	50,84	3 338	1 433	950	()
80,87-	17,89-	7 333	38 339	46 691	()
1 117	83,7	455,2	37,4	20,3	(/)

(FAOSTAT)

4-3

67

78

1993 1992

3-2

2,94

1996

1994

1997-1994

(Tekere and Ndoro, 1999)

.5

2000 1997

5

6

()

()

(Tribac)

- 5

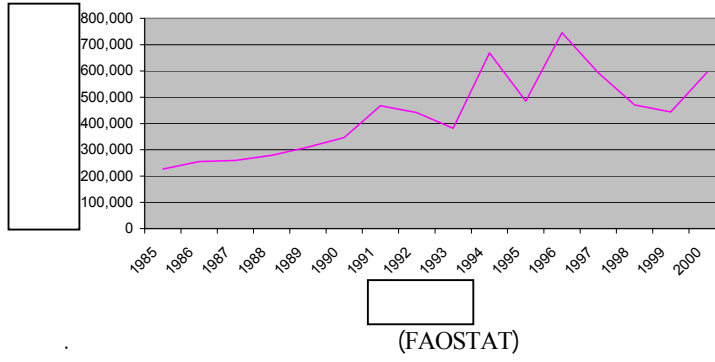

22-10

92 769 1993 18 797 1998 79 671 1997
1999

1993-1992

1995

1999-1985 - 6

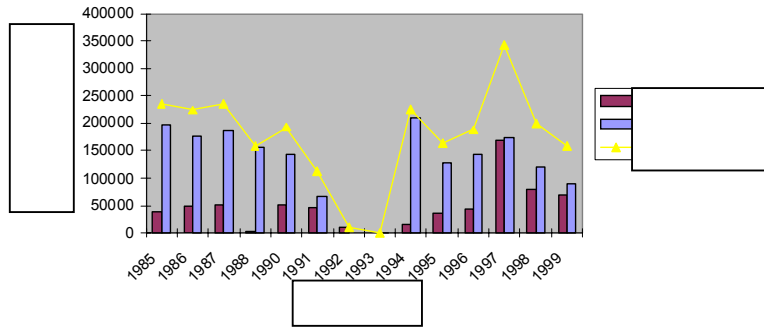

(2001)

:

.2000

1985

6

1985

1994

.1993 1992

1992

1997

.1995

90

95

75

1999

64 650

1990 1989

14 474

.(7) 2000

57

1999/1989

) 2000/1999

.(2001

2000-1998

- 7

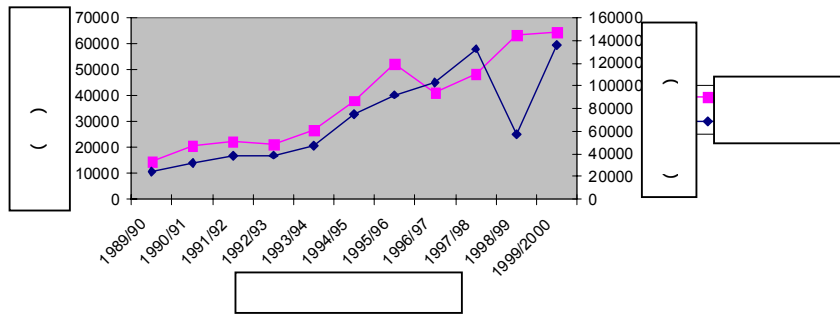

.(2001)

:

1990

8 . 1992
.2000 1985
1990 9
8
()
() 2000-1985 - 8

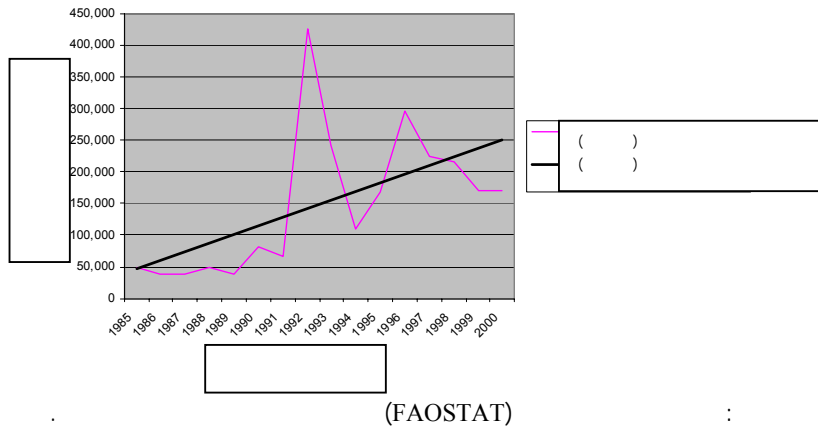

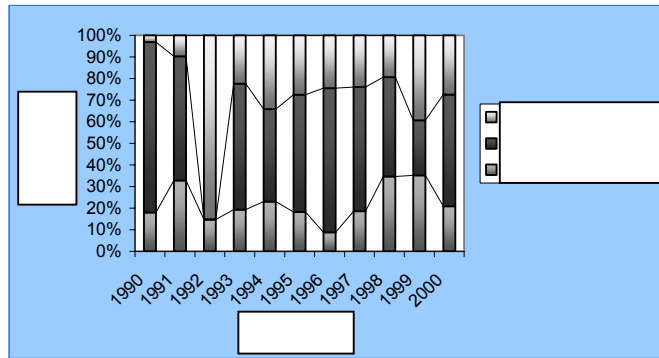

.(2001)

:

1999	1998	1997	1996	1995	1994	1993	1992	1991	1990	1989	1988	1987	1986	1985
461	570	541	812	393	252	8151	578	80	163	57	77	52	55	129
105	106	133	106	162	132	88	70	120	101	79	66	71	63	58
439	534	407	762	243	191	9282	265	67	161	72	116	74	87	222
119	163	178	158	151	223	77	37	86	138	76	113	106	86	66

(FAOSTAT)

:

1997 1995

" "

.2002

6-3

9

.1988

1996 1993

(10)

.1997

() 1999

- 9

1992	1991	1990	1989	1988	
109,90	164,32	189,16	169,11	226,14	
857,42	1 190,29	1 571,99	1 346,47	2 086,17	
2,5	3,41	4,82	5,84	7,63	()
	1996	1995	1994	1993	
	33,80	55,04	58,35	60,51	
	344,44	566,6	593,52	713,86	
	0,96	1,11	1,19	1,27	()

() - 10						
1999	1998	1997	1996	1995	1994	1993
1,97	3,11	5,73	62,44	25,59	15,11	3,30

4

1-4

.(Mangoyana and Meda, 2001)

10

1993-1992

)

(

- 10

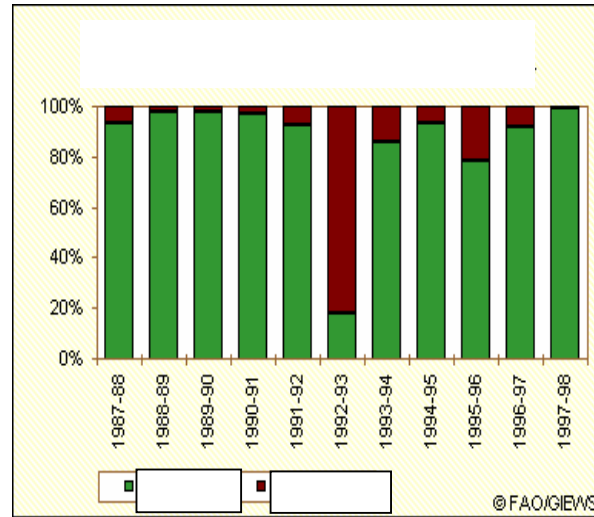

1980

2-4

3,1

5

.2001

1-5

.(11)

- 11

		100<	99-30	29-20		
		%	%	%		
46	161	14	79	68	351	(2-1)
54	107	9	77	21	197	(4)
4	16	1	5	10	407	(8-7)
60	104	0	75	29	174	(11-10)...
35	110	1	39	70	310	(20)

		100<	99-30	29-20			
		%	%	%			
39	35	0	8	27	90		(21-19)
13	26	2	15	9	202	(24-22)	
10	22	4	14	4	231	(23 14-13 6-5)	
		20					:

UNCTAD, 1997, tables 1-3 :

12

/

:

•

•

•

•

•

•

2-5

/

()

20

.()

10

-
-
-
-
-

3-5

480

1998

(24)
(UNCTAD, 1999) 1997 6,18 4,11

- 4-5

/

:

:

-1

-2

-3

-4

-5

-6

-7

-8

-9

-10

-
- FAO. 1999. *Agriculture, trade and food security: Issues and options in the WTO negotiations from the perspective of developing countries – Report on papers of a FAO symposium held in Geneva*. Geneva.
- FAO. 2001. *Global watch report*. Rome.
- Government of Zimbabwe. 1991. *Economic structural adjustment program (ESAP)*. Harare, Government Printers.
- Government of Zimbabwe. 1995. *Zimbabwe's agricultural policy framework 1995–2020*. Harare.
- Government of Zimbabwe. 2000. *The agricultural sector of Zimbabwe, statistical bulletin*. Harare.
- Government of Zimbabwe. 2001. *The agricultural sector of Zimbabwe, statistical bulletin*. Harare.
- Mangoyana & Meda. 2001. *Food security and sustainability in Zimbabwe*. Harare.
- Tekere, M. & Kuda N. 1999. *Study on the impact of the WTO and other international trade agreements on Zimbabwe's agricultural sector: Key issues for WTO 2000, conference proceedings paper*. Harare (mimeo).
- UNCTAD/WTO. 1997. *Document TD/B/COM.1/14*. Geneva.
- UNCTAD. 1999. *Examining trade in the agricultural sector, with a view to expanding the agricultural exports of the developing countries, and to assisting them in better understanding the issues at stake in the upcoming agricultural negotiations, TD/B/COM.1/EM.8/2*. 23 February.
- UNECA. 2000. *Economic report for Africa*. Addis Ababa.