



Asian Soil Partnership Consultation Workshop on Sustainable
Management and Protection of Soil Resources

Country Report
Vietnam Soil Resources

Tran Minh Tien, PhD
Soils and Fertilizers Research Institute, Hanoi, Vietnam

Bangkok, 13-15 May 2015

Introduction

Vietnam facts:

- Total area (main land): ~ 33 mil ha
- Population (2014): ~ 90.5 mil
- GDP:

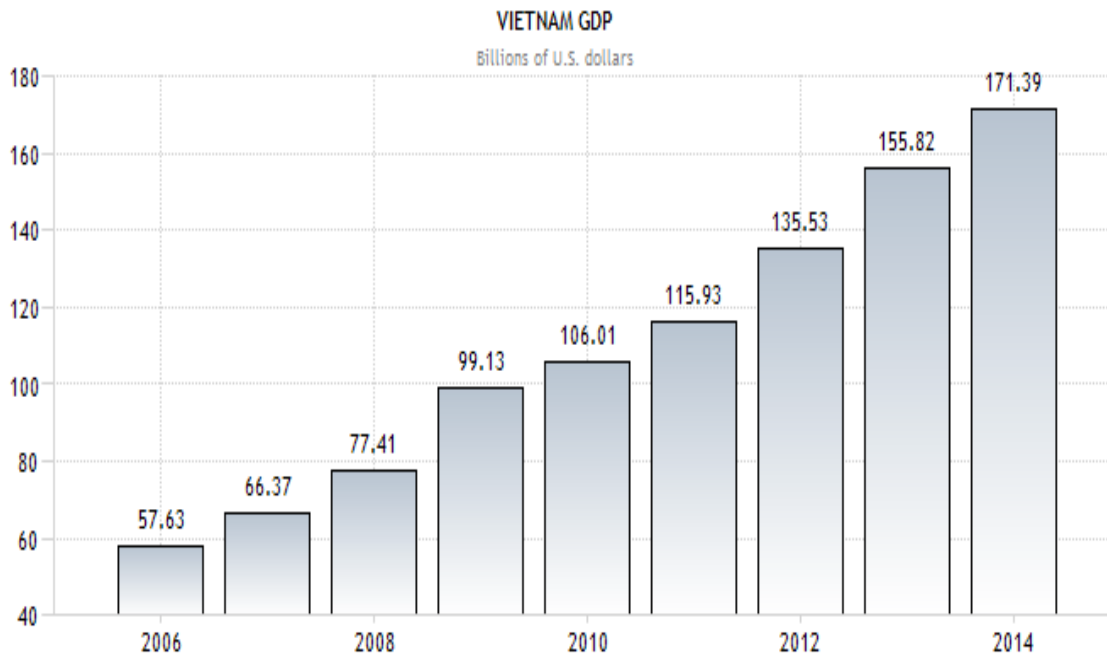

SOURCE: WWW.TRADINGECONOMICS.COM | WORLD BANK

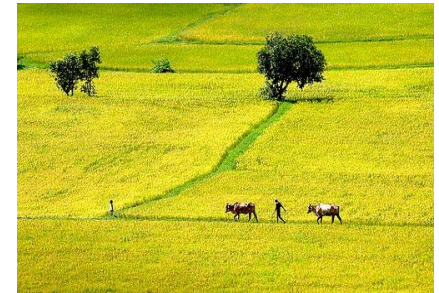

Introduction

Vietnam agriculture-facts:

- Agriculture-based economy, though agriculture share in GDP is only 22%
- More than 70% of population engaged in agriculture
- Dominant area under food crops
- Agriculture is a very open sector/the big share of key products are for export

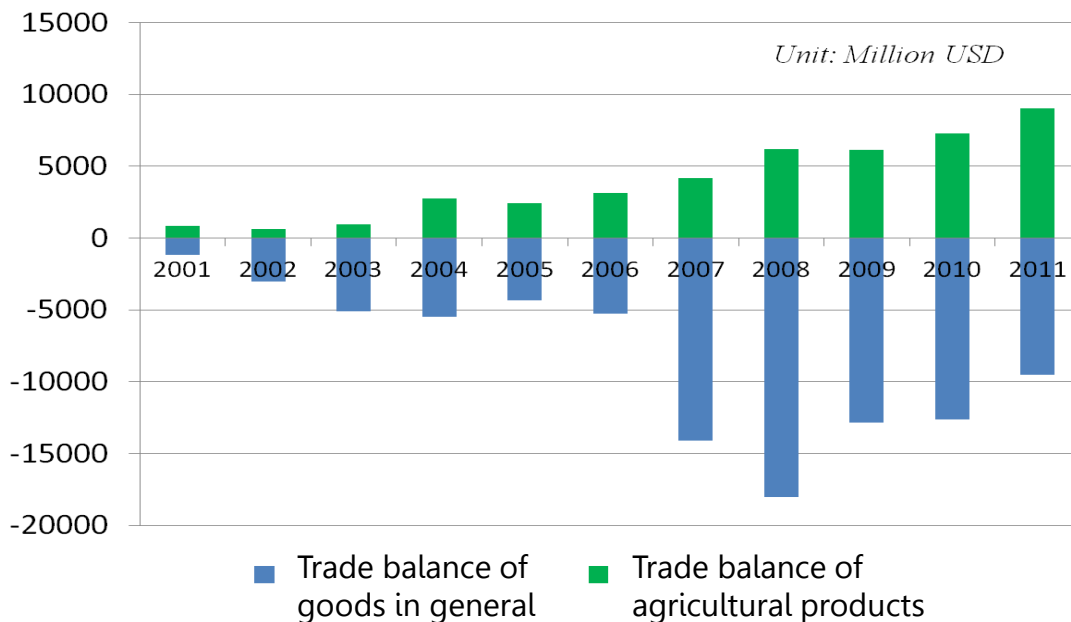

Trade balance 2001-2011;
Estimated from data of GSO &
MARD (cited by IPSARD, 2013)

Status of Soil Resources

BẢN ĐỒ ĐẤT VIỆT NAM
SOIL MAP OF VIET NAM
Tỷ lệ (Scale) 1 : 1000000

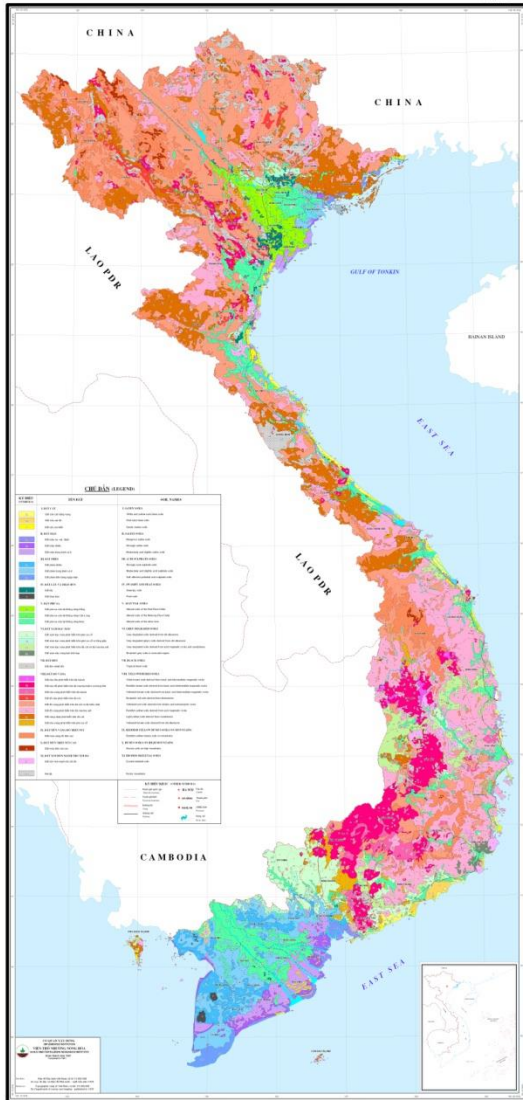

- The soil map of Vietnam at scale 1/1,000,000 issued in 1976 by Ministry of Agriculture
- The soil map included 13 Major Soil Groups with 31 Soil Units

33 M hectares

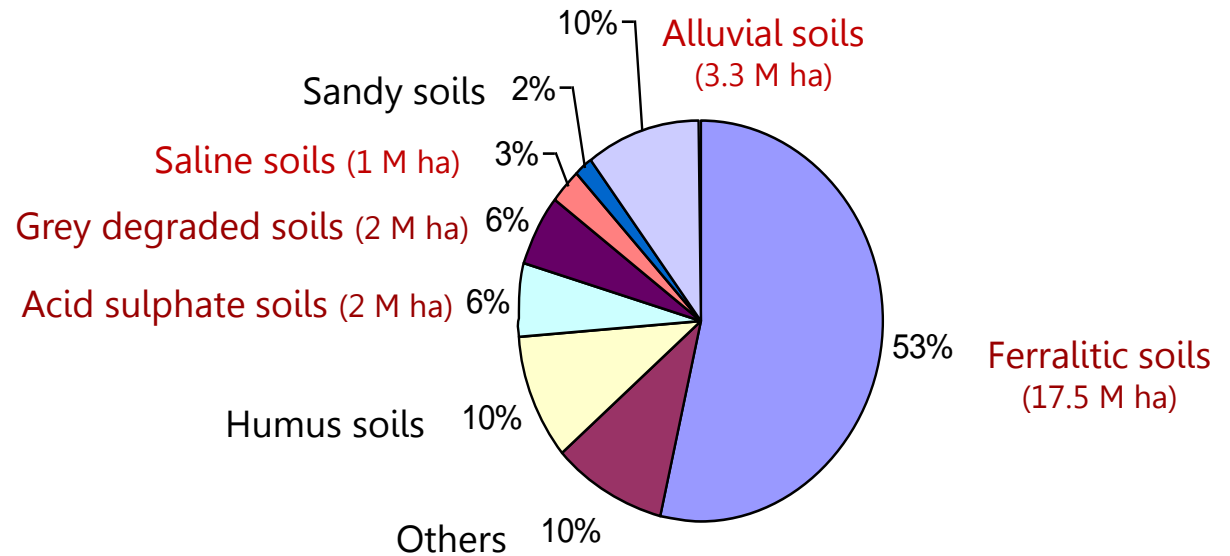

Status of Soil Resources

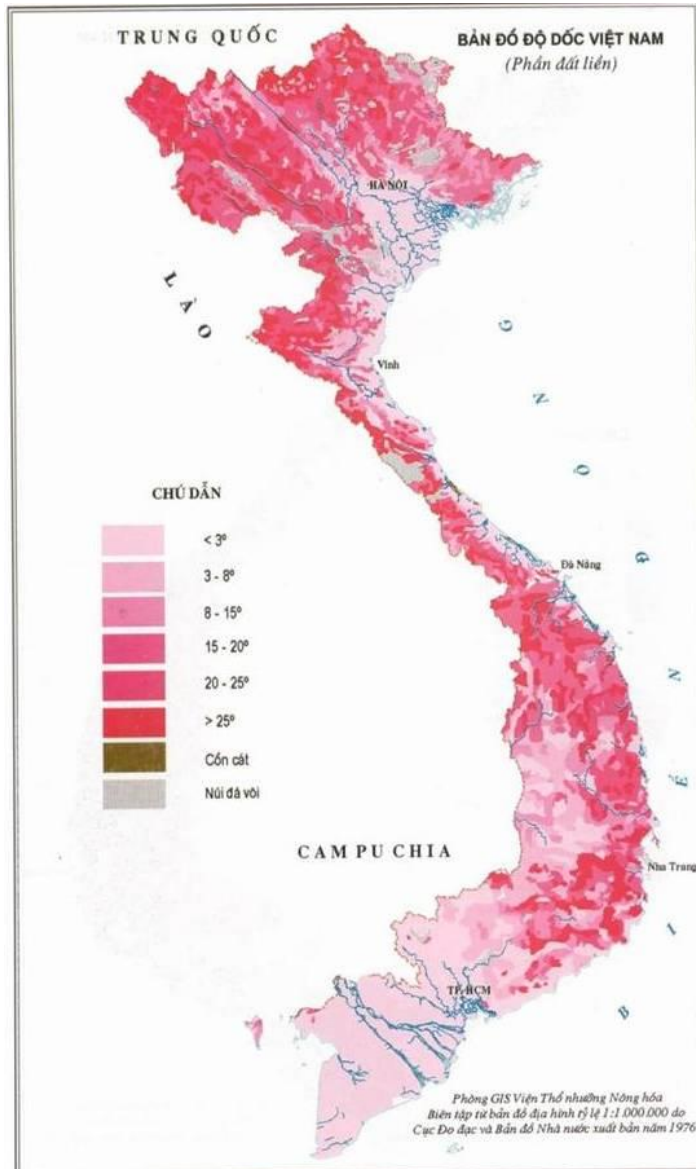

75% area is slopping
land; 50% which slope
more than 20°

Status of Soil Resources

TOTAL PHOSPHORUS IN SOILS OF VIET NAM

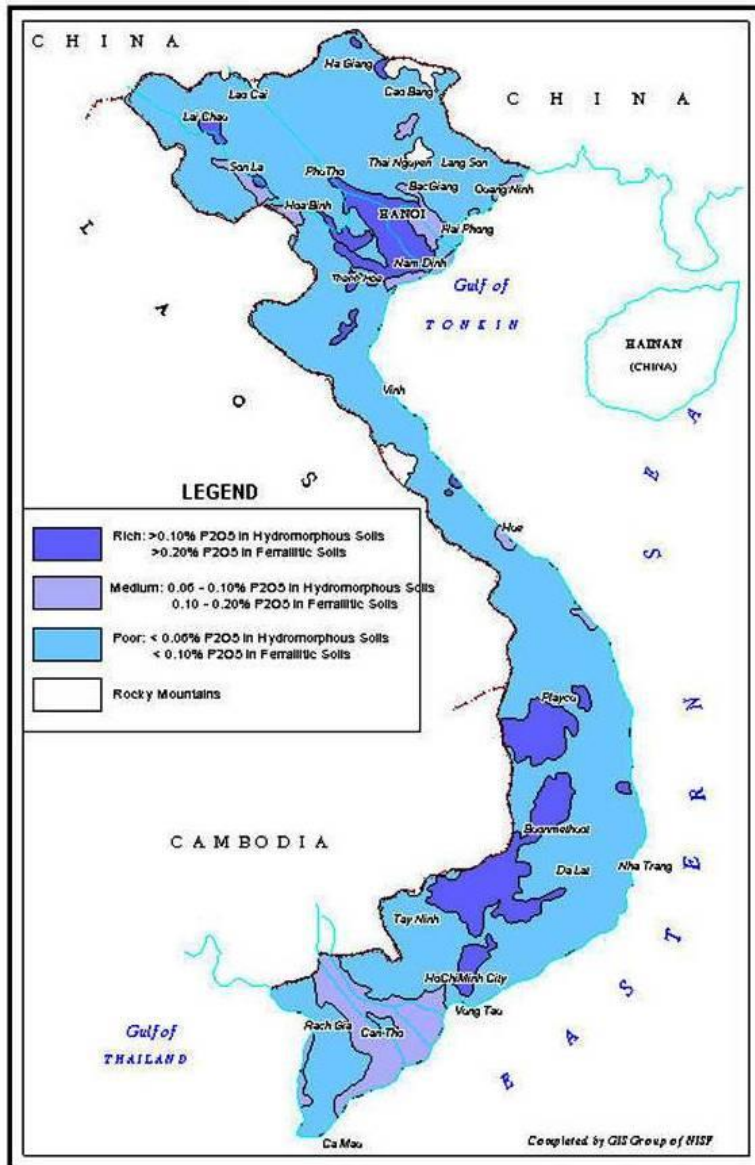

70% soil is poor in Phosphorus (< 0.06 P₂O₅ in Hydromorphous soils; and < 0.10% P₂O₅ in Ferralitic soils)

Status of Soil Resources

TOTAL POTASSIUM IN SOILS OF VIET NAM

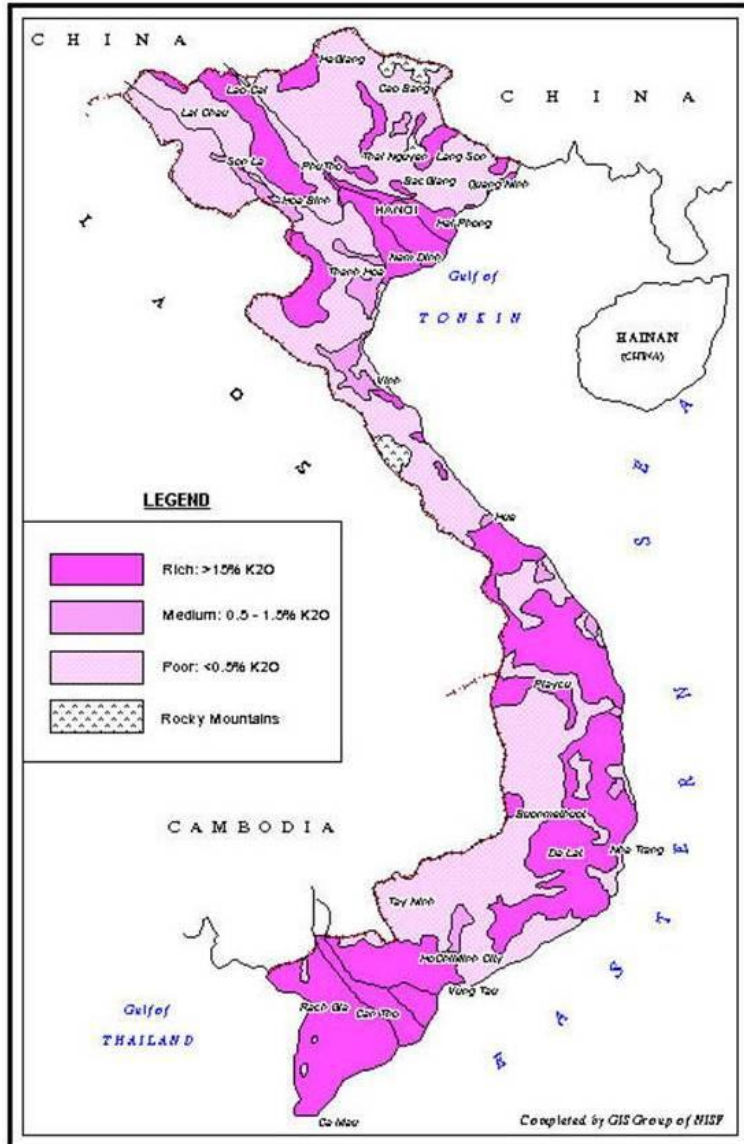

60% soil is poor in Potassium (< 0.5% K₂O)

Status of Soil Resources

Soil Reference and Information Centre of Vietnam

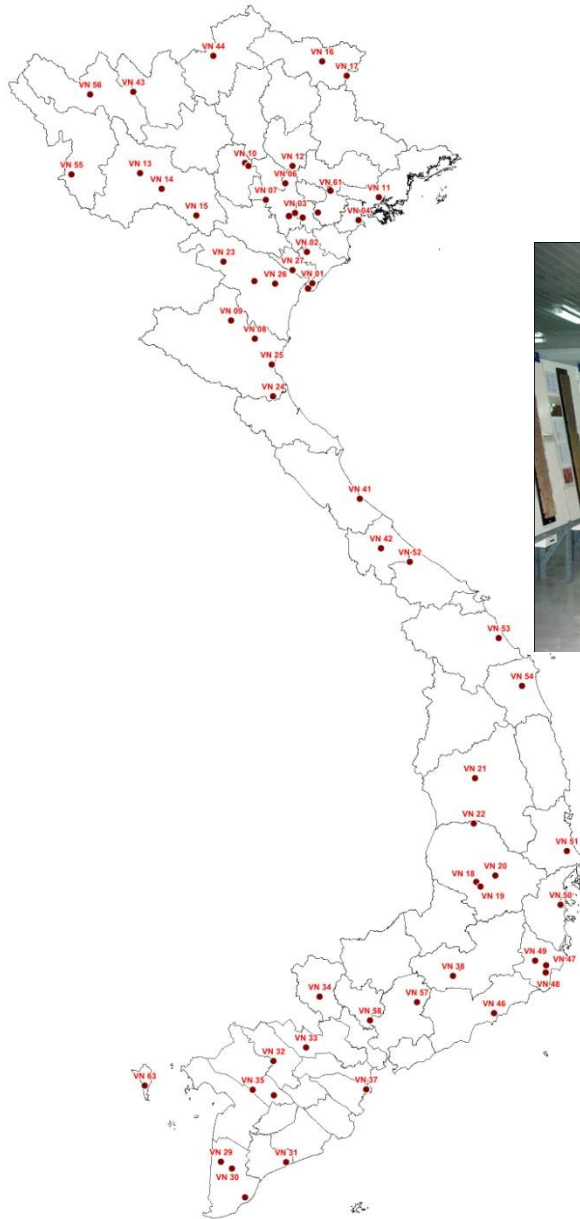

63 soil profiles

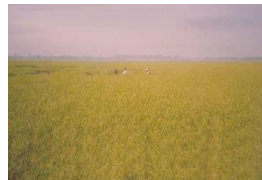

SOIL PROFILE INFORMATION

Profile Symbol: VN 01
Location: Brigade No 9, Rang Dong Farm, Nghia Hung District, Nam Dinh Province
Longitude: 20° 00' 00" N **Latitude:** 106° 06' 00" E
Elevation: 1 m (ASL)
Slope Degree: Flat plain
Vegetation: Summer rice (CR 203), just harvested
Present Land use: One rice crop
Soil name: - Vietnamese: *Allevial coastal salt affected soils*
 - FAO-UNESCO: *Salic FLUVISOLS*
 - USDA (Soil Taxonomy): *USTIFLUVENTS*
Date of Sampling: 20-10-1992
Surveyors: Dang Tho Loc, Nguyen Van Ty

SOIL PROFILE MORPHOLOGY

Soil Horizon Designation	Soil Depth, cm	Profile Description
Ap	0 - 20	Dark reddish brown (5YR 3/4 moist; 5YR 6/4 dry); silty loam; moist; porous; slightly firm; many rice roots; many black root motiles; gradual smooth boundary.
AB	20 - 60	Dark reddish brown (5YR 3/4 moist; 5YR 6/4 dry); many yellow concretions (7.5YR 4/6 moist; 7.5YR 6/6 dry); silty clay; moist; some small black roots; gradual smooth boundary.
Bw1	60 - 85	Dark reddish brown (5YR 3/3 moist; 5YR 6/3 dry); few yellow concretions (7.5YR 4/6 moist; 7.5YR 6/6 dry); loam; moist; few small fine sand grain; gradual smooth boundary.
Bw2	85 - 125	Dark reddish brown (5YR 3/2 moist; 7.5YR 5/3 dry); loamy sand; moist; fine at the upper part; coarser at the lower part; gradual smooth boundary.
Cw	105 - 125	Brownish black (7.5YR 3/2 moist; 7.5YR 5/3 dry); sand; mixed of few dark brown clay; wet, some shells.

Note: EC (at 25°C) of water in the profile: 12.85 dS/m.

NATIONAL INSTITUTE FOR SOILS AND FERTILIZERS

Profile: VN 01

CHEMICAL PROPERTIES

Nos	Soil horizon thickness, cm	Total, %				Available, mg/100g		Acidity, cmol(+)/kg		pH	EC, dS/m	
		OC	N	P ₂ O ₅	K ₂ O	P ₂ O ₅	K ₂ O	Exchange	Potential			
1	0 - 20	1.14	0.11	0.09	2.47	8.15	8.47	0.04	1.02	7.25	5.90	1.0
2	20 - 60	0.85	0.10	0.09	2.47	8.00	4.23	0.04	0.85	7.45	5.90	1.0
3	60 - 85	0.43	0.06	0.07	2.41	7.63	2.82	0.04	0.50	7.65	6.30	1.3
4	85 - 105	0.62	0.07	0.07	1.99	6.15	2.82	Trace	0.38	7.97	6.45	1.3
5	105 - 125	0.21	0.04	0.07	1.31	6.10	2.82	Trace	0.27	8.20	6.85	1.1

Main Issues and Soil Threats

1. Population pressure: 90.5 mil. (2014)
(Ranking 14th in population and 65th in natural area).
2. Limited in agricultural land area (World average 1.20 ha; Vietnam 0.104 ha/capita).
3. Draught; water quality.
4. **Agricultural soil quality:**
 - 75% slopping/infertile soil; 50% low in N, 87% in P, 80% in K, 72% in Ca, 48% in Mg;
 - Soil desertification/ degradation/ pollution and salt water intrusion.



Ongoing Activities

1. Agricultural Restructuring Program: i) production growth increase by 20%, ensuring food security at national and household levels; ii) poverty reduced by 20% and iii) GHG emission reduced by 20%.
 - Changing 200,000 ha from rice cultivation to cash crops and grazing;
 - Keeping 3.8 M ha for rice cultivation.
2. Soil degradation inventory in whole country;
3. Limited nutrients in soil for rice production in RRD and MRD;
4. Land evaluation for provincial, regional and national levels;
5. Saline and acid sulphate soil in RRD and MRD;
6. Upgrading the National Soil Information Center;
7. Soil analyze capacity building;
8. **National Soil Science Conference.**



National Priorities for Sustainable Soil Management

1. Conservation farming:

- On slopping land: control soil erosion, soil degradation... by intercropping, crop rotation...
- On flat areas: soil degradation; soil pollution, salt affected... by using crop residues (biochar, composting), balanced fertilizer application...

2. Soil quality management/land and soil resources inventory:

- Soil fertility database for rice cultivation.
- Soil degradation database.



2015

International
Year of Soils

Thanks for your attention!