

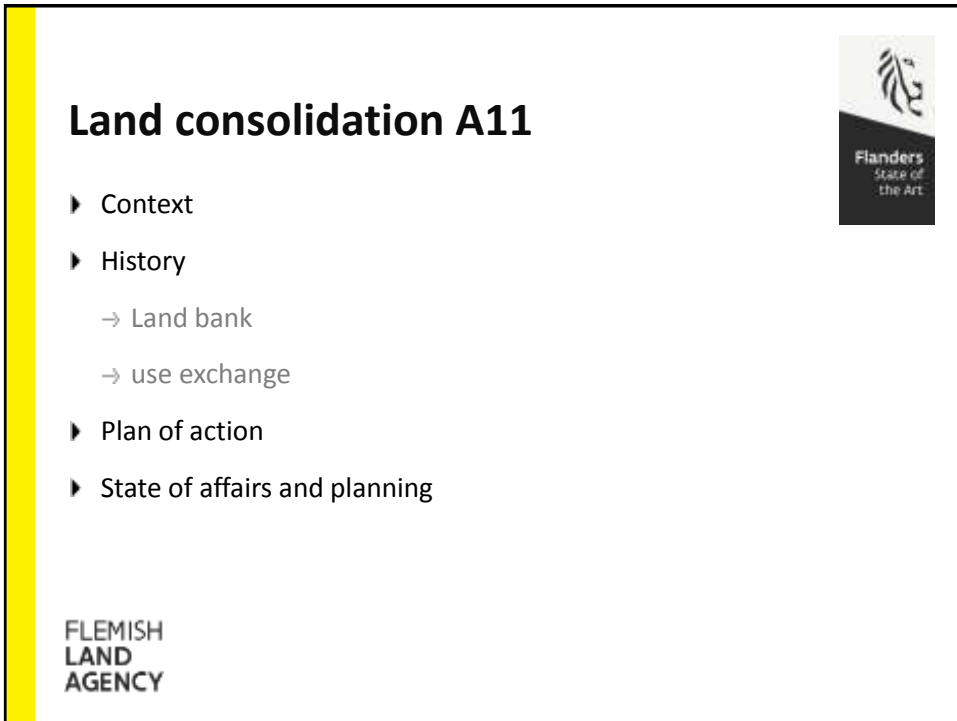

Land consolidation A11

FLEMISH
LAND
AGENCY



Land consolidation A11

- ▶ Context
- ▶ History
 - Land bank
 - use exchange
- ▶ Plan of action
- ▶ State of affairs and planning

FLEMISH
LAND
AGENCY

Belgium - Flanders

Seaport Bruges, Ghent and Antwerp



Seaport Bruges

Missing Link (12 km)



project MER 2009

Left: Seaport Bruges – Right: agricultural area
New road A11



Consequences for farmers

- Fragmentation of land use for 26 farmers (use of 1 farmer: 1 colour)

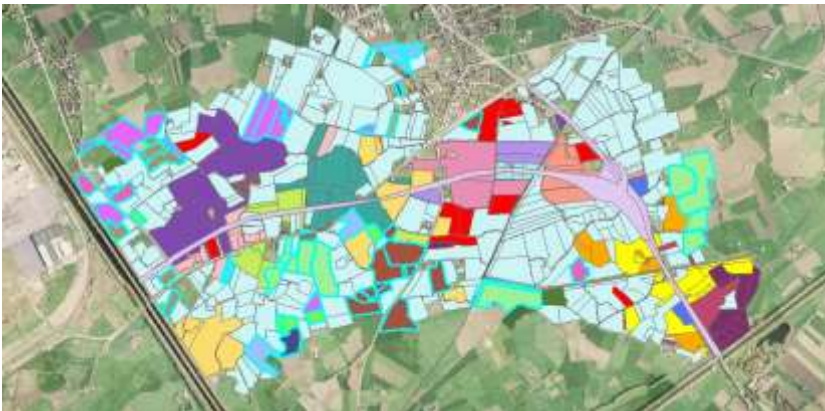

Consequences for agriculture/farmers

- 75 parcels cut through

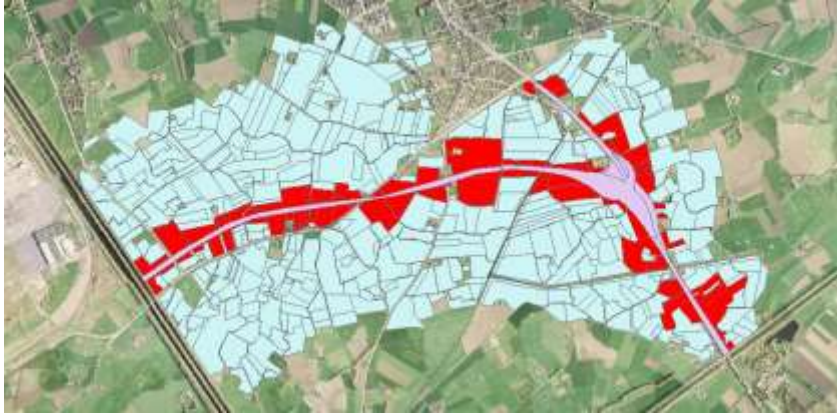

Consequences for agriculture/farmers

- Loss of 62 ha - 29 farmers involved
- 2 farms have to move because of the demolition of farm buildings

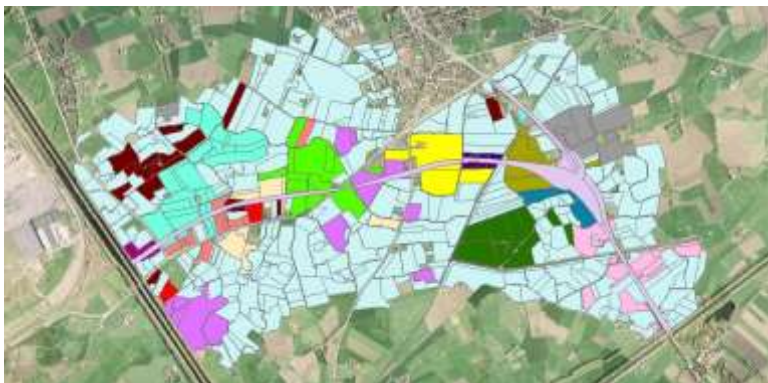

- 5

Solution 2: Land consolidation large infrastructure works

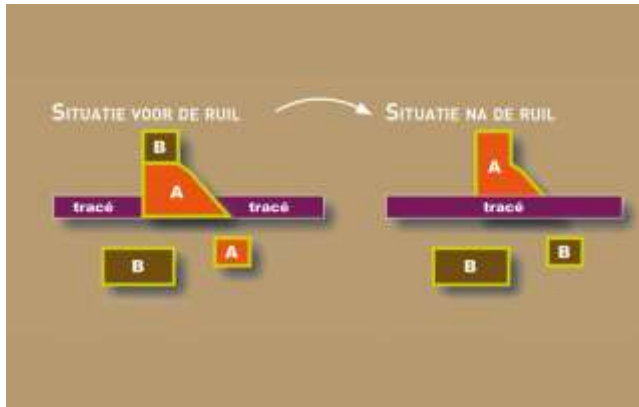

PHASE 1 use exchange (2009 - 2014)

In anticipation or for the time being:
everything that is included in the use exchange will later undergo another land consolidation.

Solution 2: Land consolidation large infrastructure works

Phase 1: Use exchange

- (Urgent) use exchange
 - Same surface and suitable for the same crops per user
 - As much as possible along one side of the A11 (farm side)
 - Grouped as much as possible around the farm
 - Base area cadastral plots/no change in parcels borders
 - Urgent work
- Taking into account the legal framework, existing land use, etc.
wishes and (existing) cadastral boundaries

Deed on 10 December 2014

FLEMISH
LAND
AGENCY

FLEMISH LAND AGENCY

14/12/2018 | 12

The wishes of users

- Want sessions for users



FLEMISH
LAND
AGENCY

The usage exchange plan: the result



Before



After

FLEMISH
LAND
AGENCY

Use exchange works (2014 - 2015)

Funded by:

Flemish Region (subsidies for land consolidation):	369,187.93 euro
AWV (operator A11):	287,791.95 euro
EFRO (SEEDS project):	65,500.00 euro
TOTAL:	719,479.88 euro

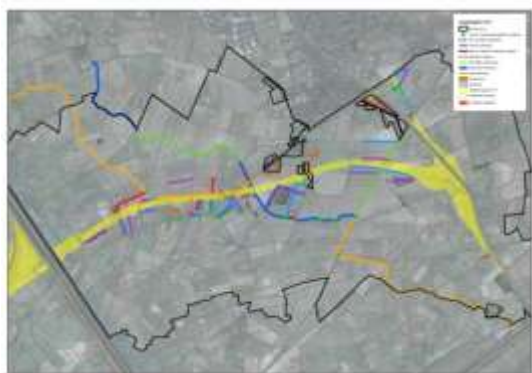

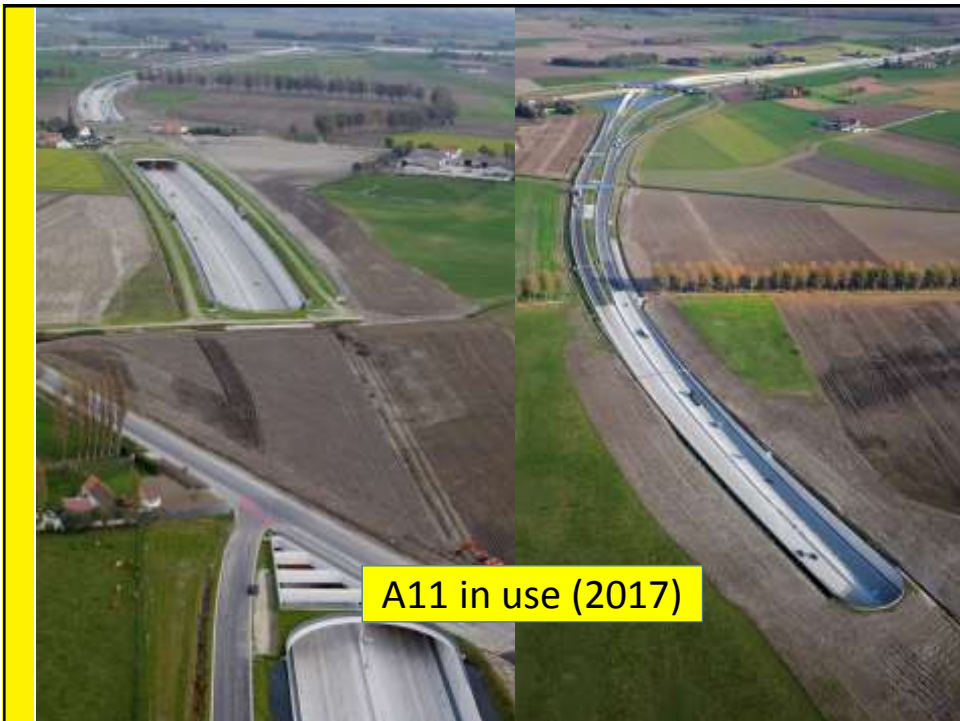

Land consolidation large infrastructure works

Phase 2: land consolidation (2015 - ...)

- ▶ Plan of action → Realisation of works
- ▶ Public domain plan
- ▶ Re-allotment
 - Exchange of use and property
 - Base point value, new cadastral boundaries

FLEMISH
LAND
AGENCY

FLEMISH LAND AGENCY 14/12/2018 | 20

Plan of action

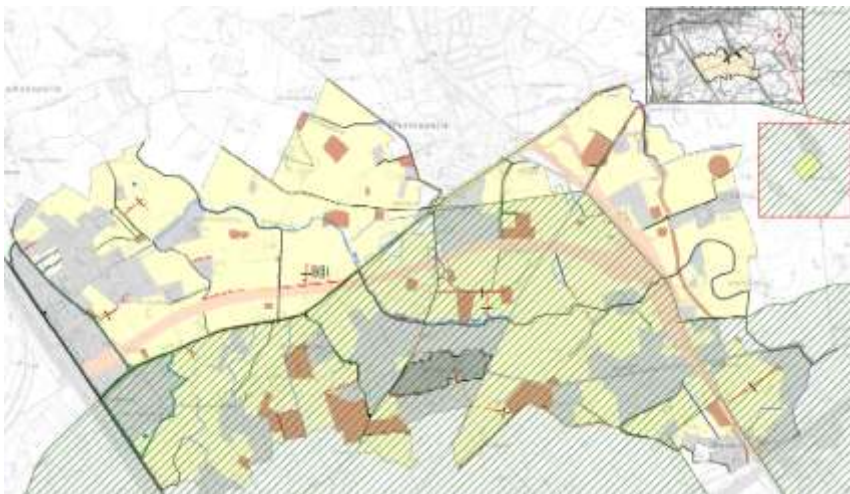

FLEMISH LAND AGENCY 14/12/2018 | 20

Plan of action

- Re-allotment zone: adapt use and land registry boundaries, other plot alteration works (damming canals, new canals, levelling, parcel accesses, etc.)
- Roads: improve, construct, dig up
- Bicycle paths: construct, improve
- Watercourses: fill in, construct, widen
- Plantings: new
- Various measures: demolition of purchased farm, automation of propulsion, bridge, divers, redevelopment of crossroads, etc.

Budget: 3 million euro (45% budget of motorway constructor)

FLEMISH LAND AGENCY 14/12/2018/22

Plan of action - preconditions

Nature: valuable grassland complexes, reed beds, pools, nature reserve, area protected under the Birds Directive

Historical landscape pattern: old road routes, old plot structures, meandering waterways, protected landscape

Archaeology: area is archaeologically very rich

- No change or plot borders in designated areas on plan

FLEMISH
LAND
AGENCY

FLEMISH LAND AGENCY 14/12/2018/22

Execution works planning

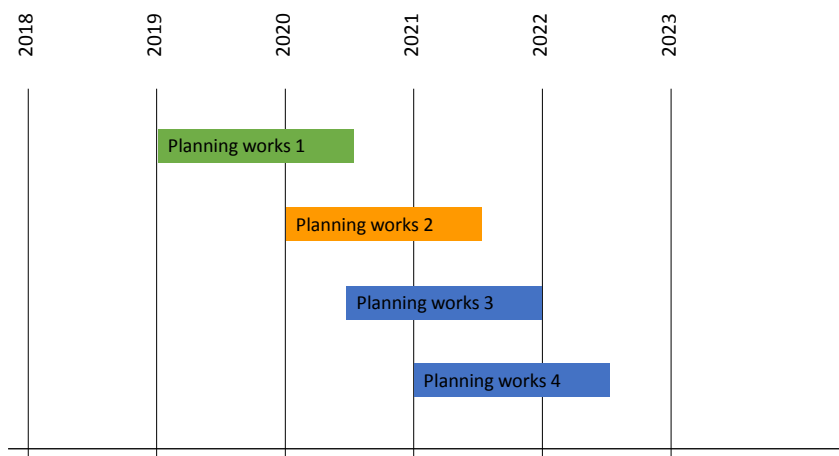

FLEMISH
LAND
AGENCY

FLEMISH LAND AGENCY 14/12/2018 | 23

More information

www.vlm.be
info@vlm.be



<https://twitter.com/VLMtweet>



<https://www.facebook.com/VlaamseLandmaatschappij>



<https://www.linkedin.com/company/vlaamse-landmaatschappij>

FLEMISH
LAND
AGENCY

FLEMISH LAND AGENCY 14/12/2018 | 24

