

<https://sitegal.xunta.gal>

The Land Bank of Galicia (SITEGAL) is a web tool in which you can consult and request at any time the plots that are incorporated to the Land Bank of Galicia.

The Land Bank of Galicia is a tool created by the Ministry of Rural Affairs and integrated into the Galician Agency of Rural Development (agader) with the double objective of preventing their abandonment and make them available to all those who need land for agriculture, forest, livestock, environment and patrimonial conservation uses or other uses of social interest. In the following link you can check all the information about the Land Bank.

In the following line you can check the available periods for the submission of the plot incorporation and lease formalities:

Application procedure periods:

A period for initial applications is now open until 15/02/2018.

Incorporation of plots by some people as well as agreed leases can be processed all over the year.

If you want to know more about how to use the SITEGAL, click here.

Land plots added to the bank

Plot number	Location	Surface	Date	Plot area	Land area	Price
201710000	Barro - Lago (Barro) (Barro)	1.000 m ²	01/11/2017	1.000 m ²	1.000 m ²	300 Euro, annually
201710001	Barro - Lago (Barro) (Barro)	1.000 m ²	01/11/2017	1.000 m ²	1.000 m ²	100 Euro, annually

Related links:

XUNTA DE GALICIA
GOVERNAMENTO DE GALICIA

agader
AGENCIA GALICIA DE DESARROLLO RURAL

CONTACTO:
981 123 456

CONTACTO:
981 123 456

Cristina Zolle Fernández
bancodeterras@xunta.gal

SITEGAL – Land Bank web tool

- Two main procedures:



Including land	In every moment of the year	
Renting land	Ordinary	1st: March-April 2nd: October-November
	Special(1)	In every moment of the year

(1) Mutual agreement between owner and farms or land mobilization projects

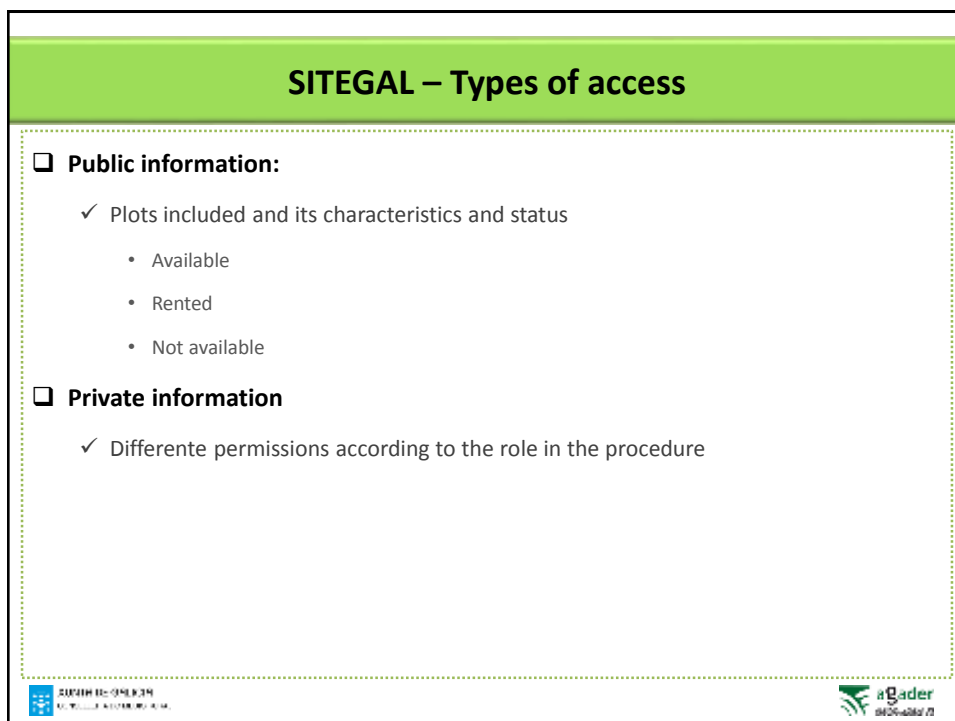
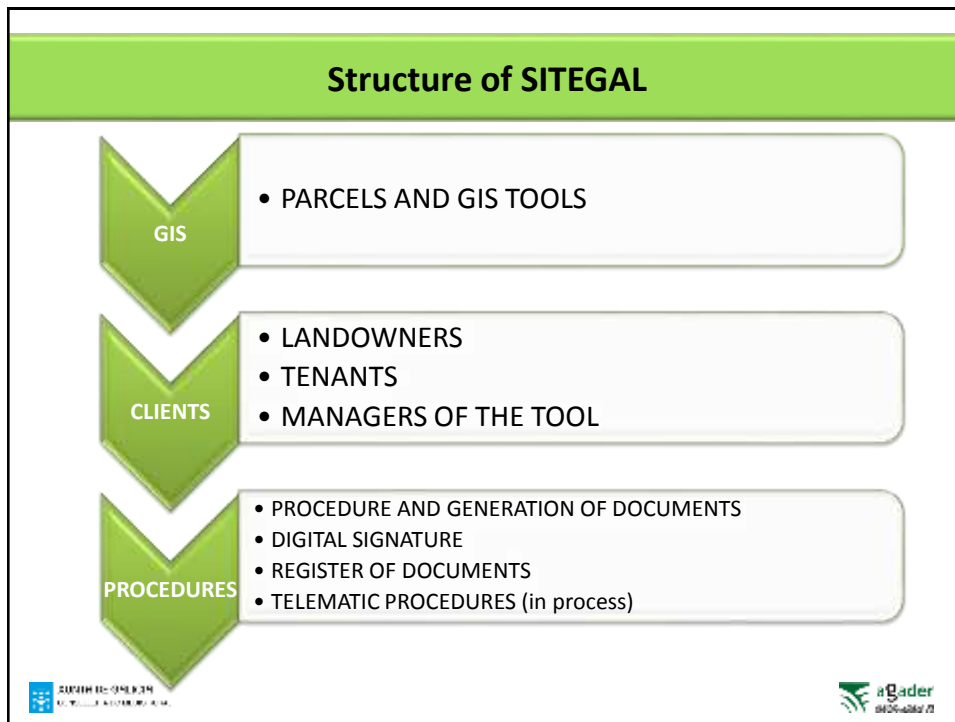

PUBLIC INFORMATION

-  = INFORMATION ON YOURS

[Video 01: Public view](#)

PRIVATE INFORMATION



- <https://sitegal.xunta.gal>
- [Video 02: PrivateViewGIS](#)

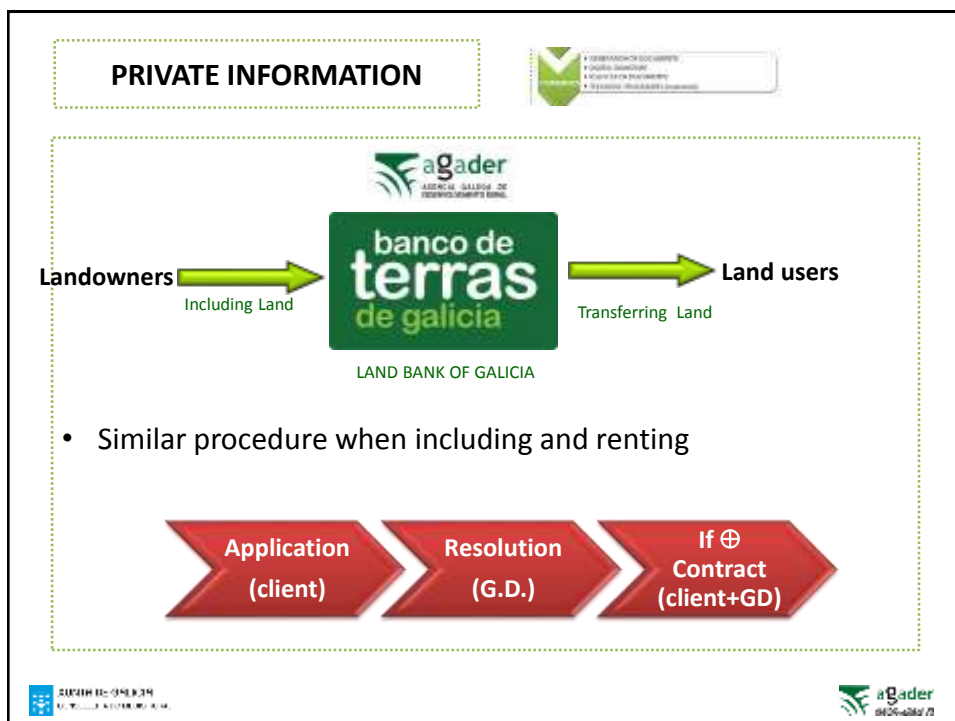
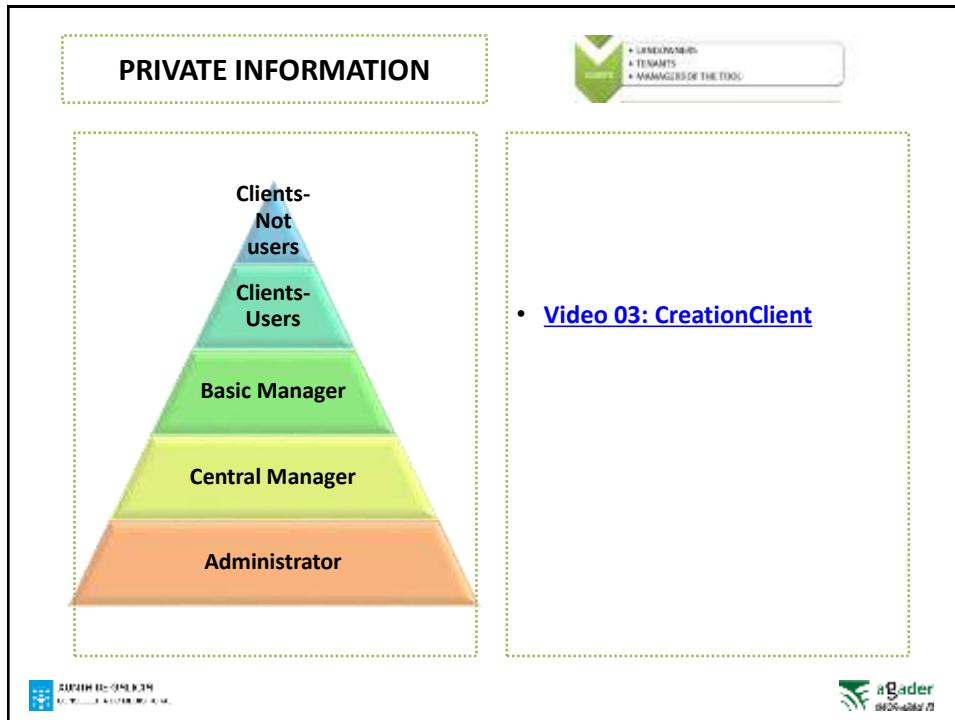

PRIVATE INFORMATION



• INCLUDING: Application

– [Video 4: Creation SIN](#)

• RENTING: Application

– [Video 5: Creation SAR](#)



Proced./Doc.	How is managed
Application	<p>(1) Traditional system: written application: physical entry registers.</p> <p>(2) SITEGAL and Electronic via SEDE-XUNTA(Electronic Site of the Government of Galicia)</p> <ul style="list-style-type: none"> Generated by SITEGAL Signed and registered electronically and sending by SEDE-XUNTA <p>(3) In February 2019 (+-): SITEGAL+SEDE-XUNTA: BOTH CONNECTED</p> <p>(1) <u>Only for individual people:</u> Traditional system: written application: physical entry registers.</p> <p>(2) <u>For legal entities (compulsory) and individual people (voluntary):</u> Electronic: SITEGAL would be direct connected to SEDE-XUNTA</p>
Intermediate procedures, Resolutions and Notices	<p>(1) Output of documents (from Land Bank):</p> <ul style="list-style-type: none"> <u>Signature:</u> digitally, included in SITEGAL <u>Register:</u> digitally, included in SITEGAL <u>Sending:</u> Electronic-Xunta (we are working on direct connection) or Paper <p>(2) Entry (from client)</p> <ul style="list-style-type: none"> Traditional system: written application: physical entry registers. Electronic via SEDE-XUNTA(Electronic Site of the Government of Galicia)
Signing contract	<p>Manually signed (for the moment)</p> <p>Mix procedure: digital, electronic or paper</p>

6