

Districts of Kampong Thom Province

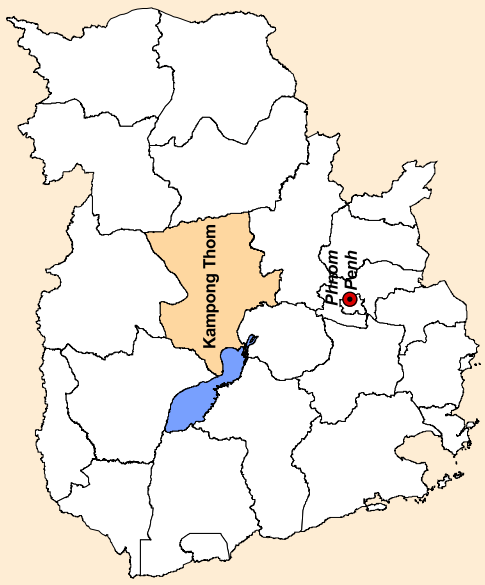

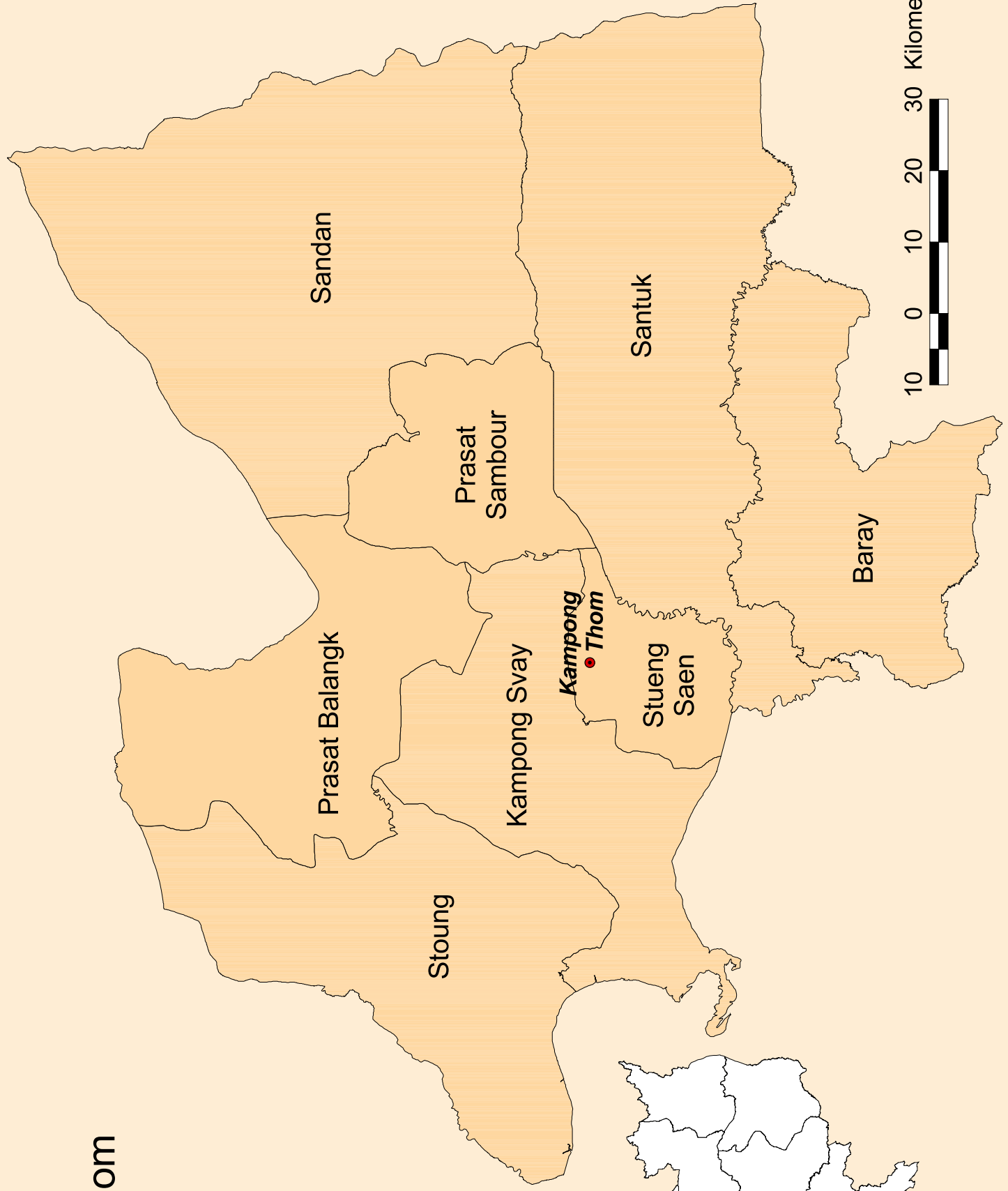
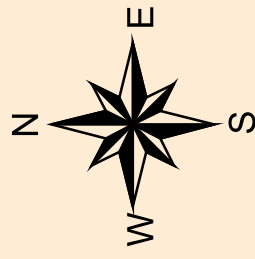
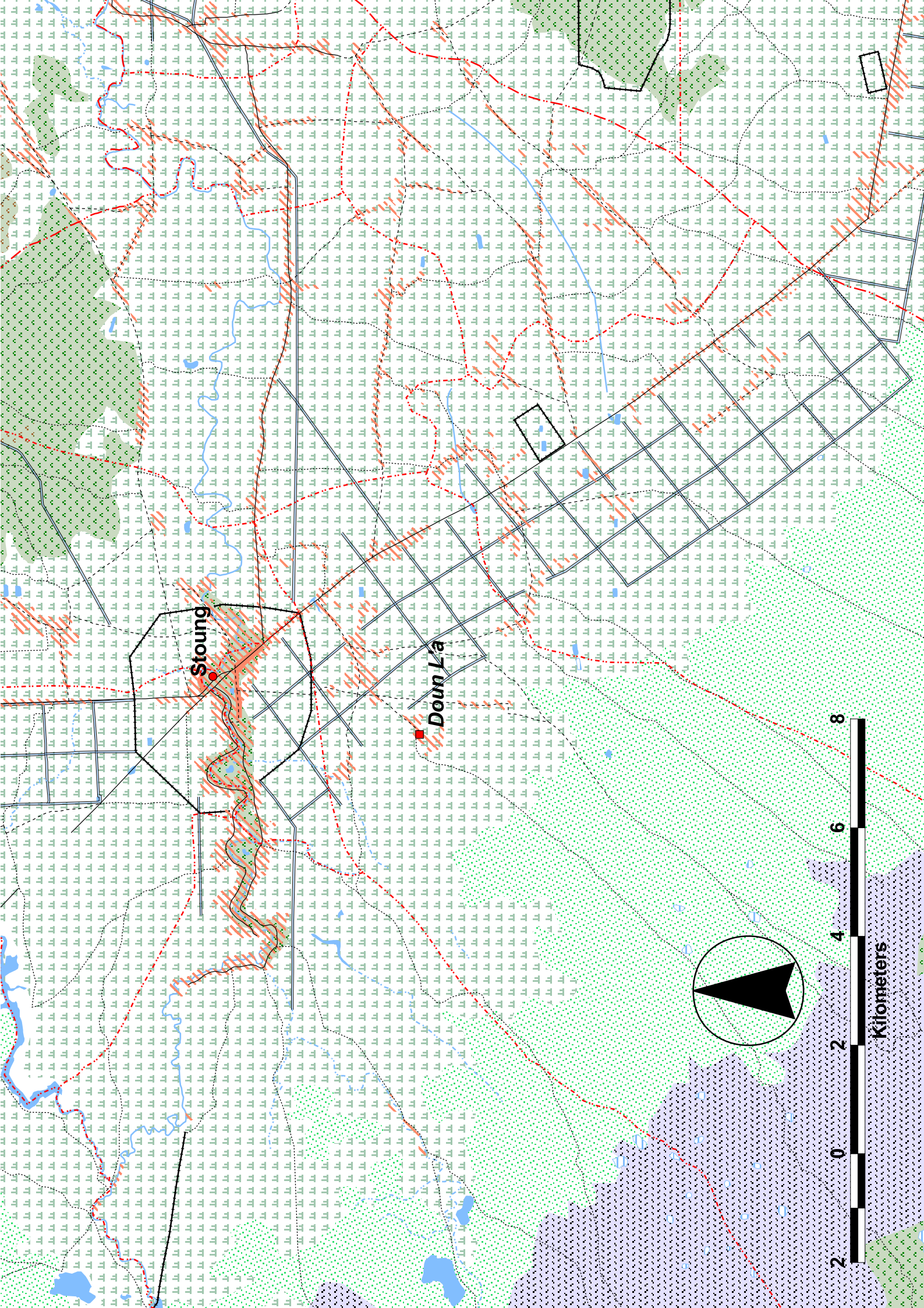

Stoung

Doun La

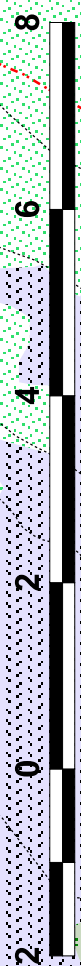
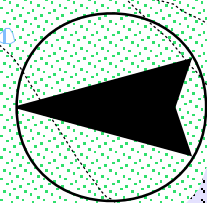

Kilometers

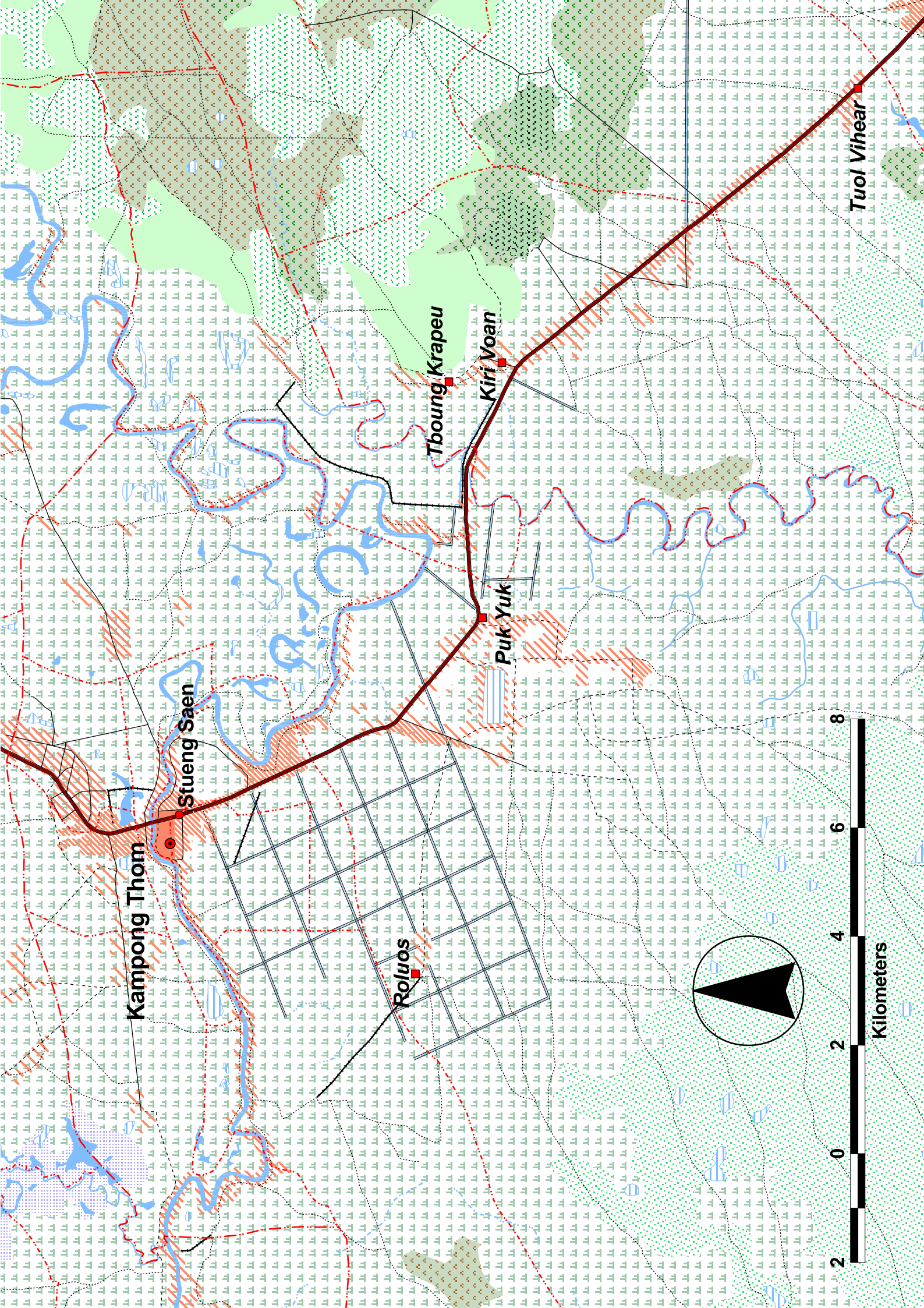

Kampong Thom

Stueng Saen

Roluos

Puk Yuk

Tboung Krapeu

Kiri Yoan

Tuol Vihear

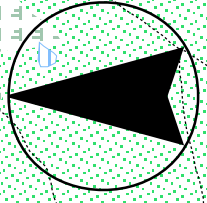

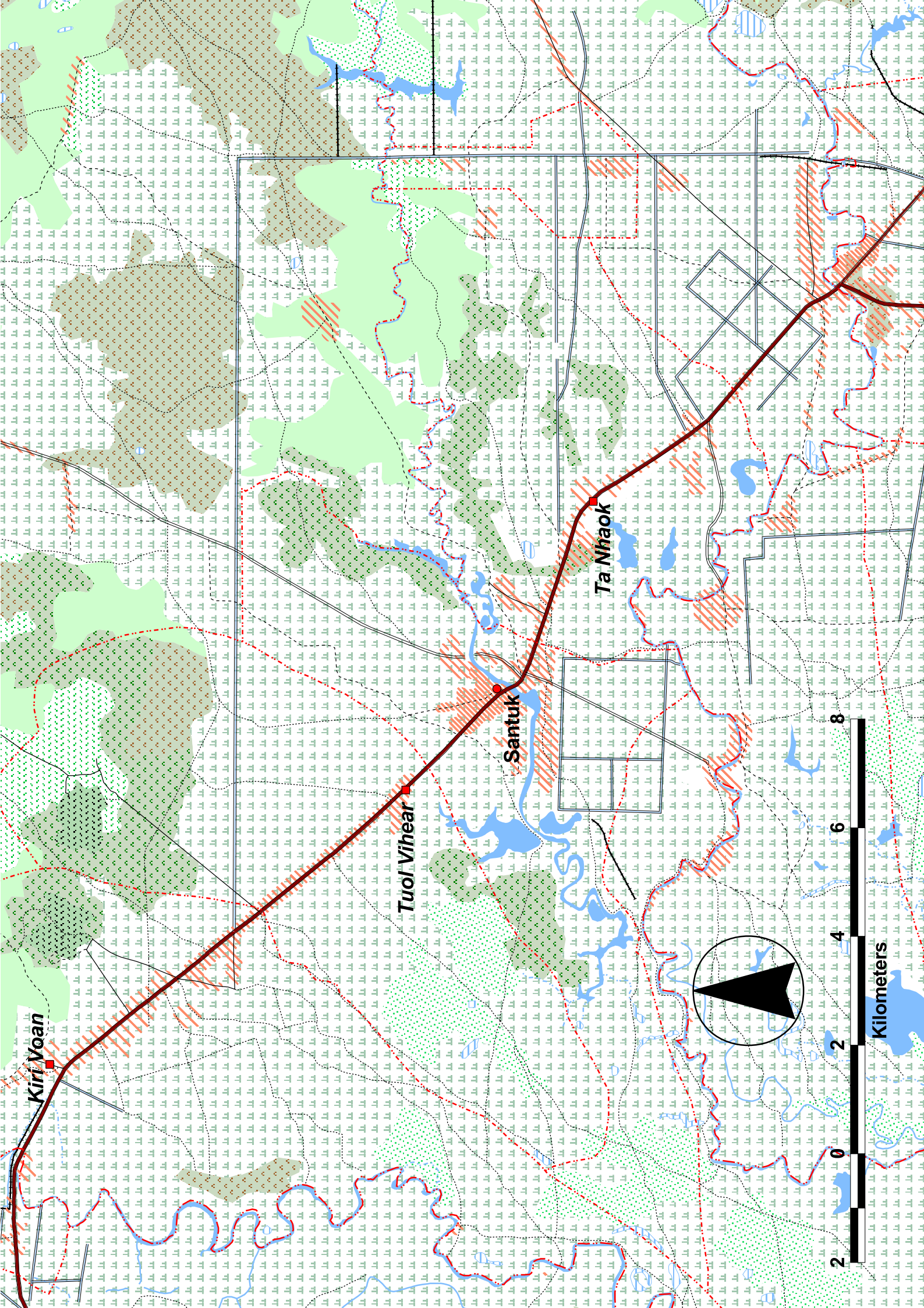

Kiri Voan

Tuol Vihear

Santuk

Ta Nhaok

0 2 4 6 8

Kilometers

Legend for the maps of Stoung, Stueng Saen and Santuk

Landuse		cropping mosaic >30% cropping area		cart track
evergreen forest, high cover density		agricultural land		footpath
evergreen forest, medium - low cover density		wetland		urban street
evergreen forest, mosaic		Water features	Settlements	
mixed evergreen and deciduous forest, high cover density		large river or stream		built-up area
mixed evergreen and deciduous forest, medium - low density		lake or pond		village (high density)
mixed evergreen and deciduous forest, mosaic		temporal lake or pond		village (medium density)
deciduous forest		Water courses		village (low density)
deciduous forest mosaic		river or stream		floating village (high density)
regrowth		intermittent river or stream		floating village (medium or low density)
regrowth, inundated		small canal		Provincial Capital
inundated forest		large canal		District Capital
plantations		levee		Target Villages
inundated forest mosaic		Roads		
evergreen wood and shrubland		all weather, hard surface, two lanes		
grassland		all weather hard surface, one lane		
dry wood and shrubland		all weather, loose surface, one lane		
inundated wood and shrubland		dry weather, loose surface		
cropping mosaic <30% cropping area				
			Boundaries	
				commune boundary
				district boundary
				provincial boundary