Possible FAO Structure
28 May 2008

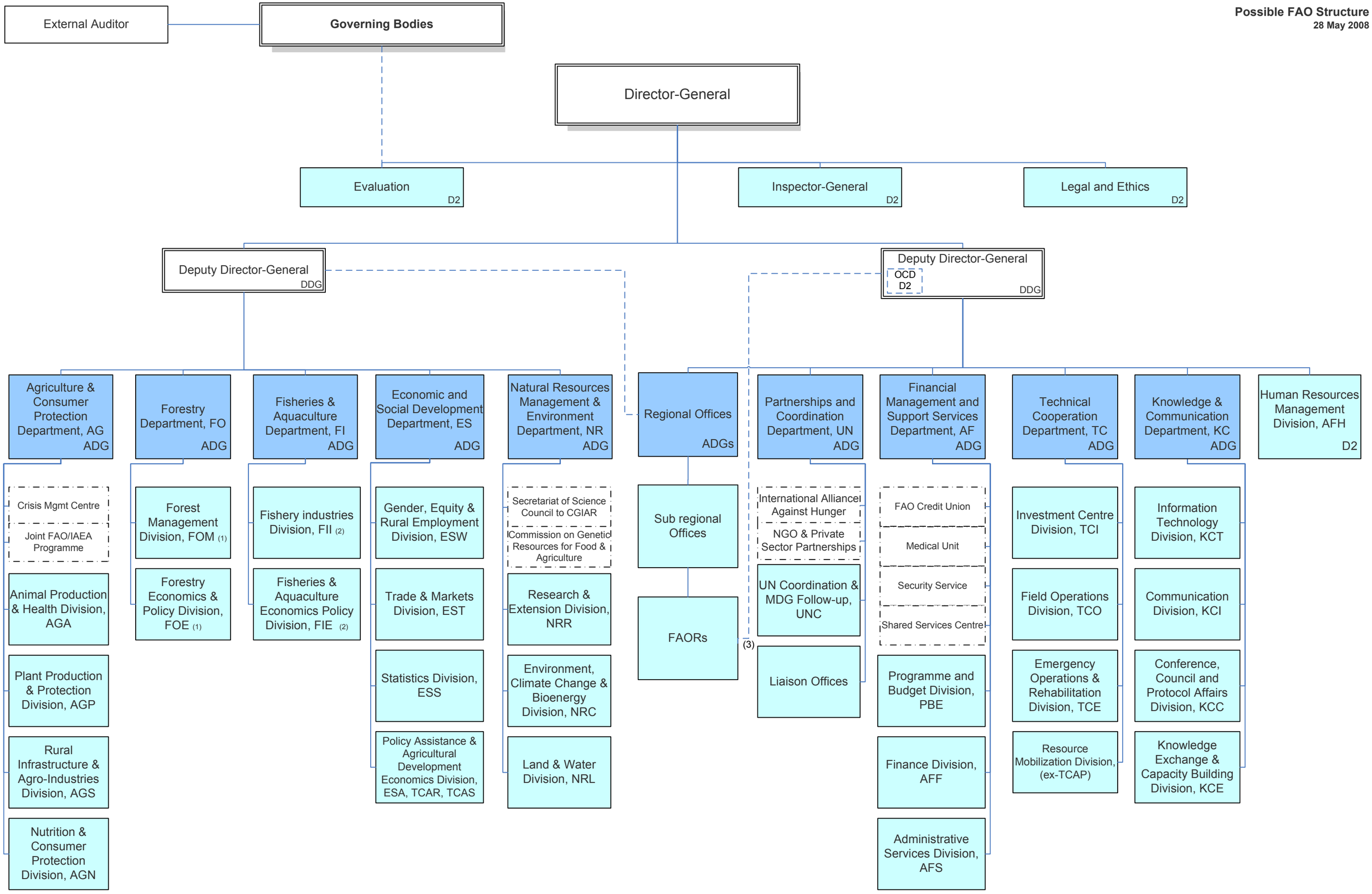

(1) Titles to be reviewed to incorporate forest products and industries
(2) Titles to be reviewed to incorporate fisheries and aquaculture management
(3) FAORs as direct representatives of the DG to the local authorities