i s§w¥2s§2s2Y~s¡uw

f zw2¥w~s§{¢¡¦z{£2tw§ªww¡2ªs§w¥>2sy¥{u¨~§¨¥w>2x¢¢v2¦wu¨¥{§¬2s¡v2£¢©w¥§¬

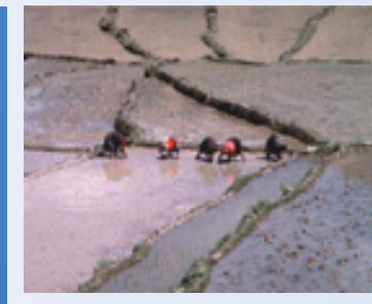

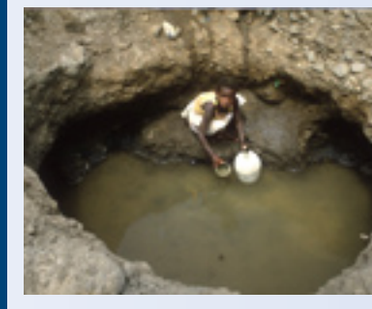

FAOWATER

BC ts¦{u2xsu§¦

fzw2ª¢¥~v2u¢¡§s{¡¦2s¡2w¦§{ s§wv2C2FBB2 {~~{¢¡2u¨t{u2} 2¢x2ªs§w¥@2a¡~¬2B@BBE 7 2¢x2§z{¦2©s¦§2 s ¢¨¡§>2st¢¨§2FG2BBB2u¨t{u2} >2s¥w2ªzs§2{¦2us~~wv2Ax¥w¦z2ªs§w¥2¥w¦¢¨¥uw¦ą??2ªs§w¥2§zs§2§zw¢? ¥w§{us~~¬2us¡2tw2¨¦wv2x¢¥2v¥{¡}{¡y>2z¬y{w¡w>2sy¥{u¨~§¨¥w2s¡v2{¡v¨¦§¥¬@2T¨§2¡¢§2s~~2¢x2§z{¦2ªs§w¥2{¦2 suuw¦¦{t~w@2X¢¥2w«s £~w>2¦ws¦¢¡s~2đ¢¢v{¡y2 s}w¦2ªs§w¥2w«§¥w w~¬2v{xĐu¨~§2§¢2us£§¨¥w2twx¢¥w2{§2 đ¢ª¦2{¡§¢2¥w ¢§w2¥{©w¥¦@

[¡2xsu§>2¢¡~¬2st¢¨§2K2BBB?CF2BBB2u¨t{u2} 2s¥w2wu¢¡¢ {us~~¬2s©s{~st~w2x¢¥2z¨ s¡2¨¦w2??s2 w¥w2 §ws¦£¢¢¡2{¡2s2x¨~~2ts§z§¨t2ªzw¡2u¢ £s¥wv2§¢2§zw2§¢§s~2s ¢¨¡§2¢x2ªs§w¥2¢¡2ws¥§z@2 i {§z2§zw2 £¢£¨~s§{¢¡2{¡u¥ws¦{¡y2t¬2§ª¢2t{~~{¢¡2t¬2DBEB>2ª{~~2§z{¦2tw2w¡¢¨yz2ªs§w¥2§¢2¦¨¦§s{¡2z¨ s¡2~{xwQ2 ax2u¢¨¥¦w>2¤¨s¡§{§¬2{¦¡ć§2§zw2¢¡~¬2{¦¦¨w@2fzw2¤¨s~{§¬2¢x2§zw2ªs§w¥2¦¨££~¬2{¦2s~¦¢2{ £¢¥§s¡§@

Z¢ª2x¥w¦z2ªs§w¥2{¦2tw{¡y2¨¦wv

T¥ws}v¢ª¡2¢x2¨¦w2{¡2vw©w~¢£wv2s¡v2vw©w~¢£{¡y2u¢¨¡§¥{w¦

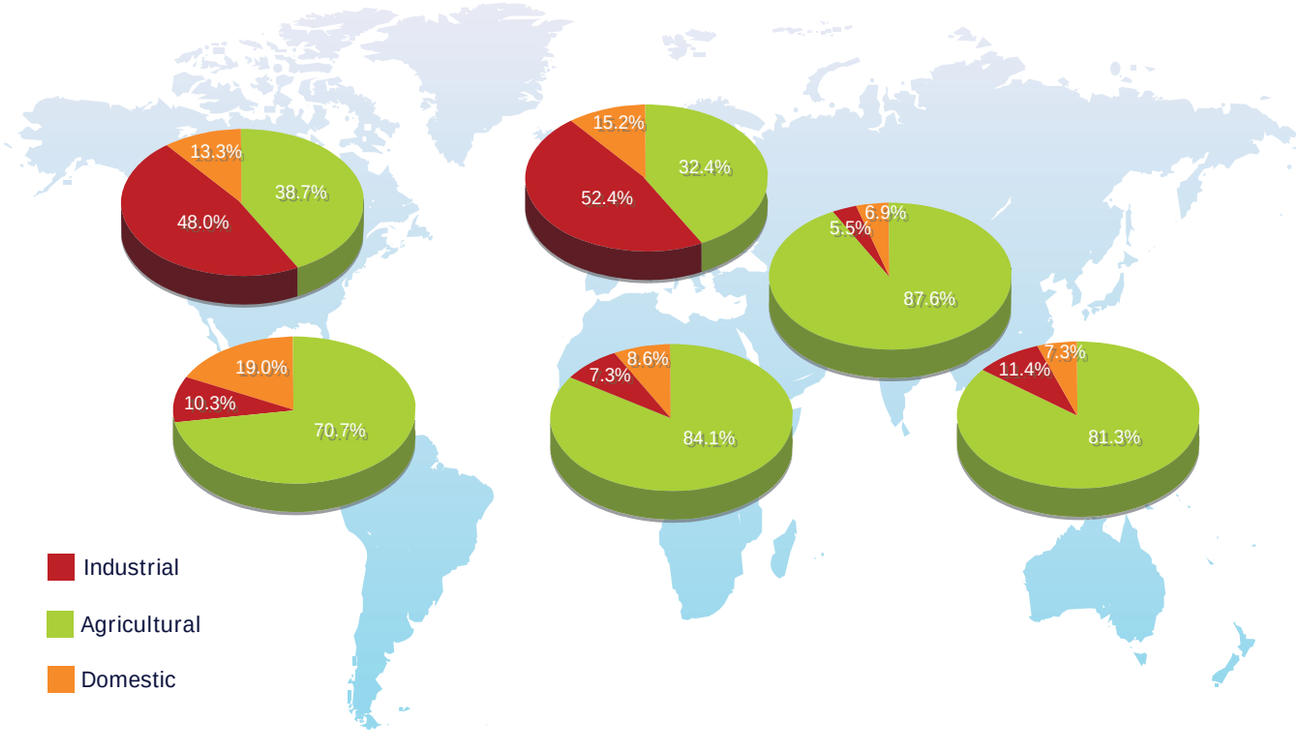

V{v2k¢¨2]¡¢ªQ

- Sy¥{u¨~§¨¥w2{¦2t¬2xs¥2§zw2t{yyw¦§2¨¦w¥2¢x2ªs§w¥>2suu¢¨¡§{¡y2x¢¥2 s~ ¢¦§2|B2£w¥uw¡§2¢x2s~~2ª{§zv¥sªs~¦>2s¡v2¨£2§¢2KG2£w¥uw¡§2{¡2 vw©w~¢£{¡y2u¢¨¡§¥{w¦@

- fzw2ªs§w¥2¡wwvwv2x¢¥2u¥¢£¦2s ¢¨¡§¦2§¢2C2BBB?E2BBB2u¨t{u2 w§w¥2£w¥2§¢¡¡w2¢x2uw¥ws~2zs¥©w¦§wv@2b¨§2s¡¢§zw¥2ªs¬>{§2 §s}w¦2C2?2E2§¢¡¡w¦2¢x2ªs§w¥2§¢2y¥¢ª¡2C}y2¢x2uw¥ws~@

- fzw2vs{~¬2v¥{¡}{¡y?ªs§w¥2¥w¤¨{¥w w¡§¦2£w¥2£w¥¦¢¡2s¥w2D?F2~{? §¥w¦@2Z¢ªw©w¥>2{§2§s}w¦2D2BBB2?2G2BBB2~{§¥w¦2¢x2ªs§w¥2§¢2£¥¢v¨uw2 s2£w¥¦¢¡ć¦2vs{~¬2x¢¢v@

YTb:c [bgb

BD ª s§w¥28 2x¢¢v2¦wu¨¥{§¬

¡ s§w¥2{¦2{ £¢¥§s¡§2x¢¥2x¢¢v2¦wu¨¥{§¬>2ª z{uz2{¦2vwÐ¡wv2s¦2§zw2¥wy¨~s¥2suuw¦¦2¢x2£w¢£~w2§¢2w¡¢¨yz2 z{yz?¤¨s~{§¬2x¢¢v2§¢2~wsv2su§{©w>2zws~§z¬2~{©w¦@2fz{¦2{¦2w¦£wu{s~~¬2§¥¨w2{¡2vw©w~¢£{¡y2u¢¨¡§¥{w¦@2 bw¢£~w2ª z¢2zs©w2tw§§w¥2suuw¦¦2§¢2ª s§w¥2§w¡v2§¢2zs©w2~¢ª w¥2~w©w~¦2¢x2¨¡vw¥¡¢¨¥{¦z w¡§@2[x2 ª s§w¥2{¦2s2}w¬2{¡y¥wv{w¡§2§¢2x¢¢v2¦wu¨¥{§¬>2~su}2¢x2{§2us¡2tw2s2 s|¢¥2us¨¦w2¢x2xs {¡w2s¡v2¨¡vw¥? ¡¢¨¥{¦z w¡§>2w¦£wu{s~~¬2{¡2s¥ws¦2ª zw¥w2£w¢£~w2vw£w¡v2¢¡2~¢us~2sy¥{u¨~§¨¥w2x¢¥2x¢¢v2s¡v2{¡? u¢ w@

[¡2svv{§{¢¡>2w¥¥s§{u2¥s{¡xs~~2s¡v2¦ws¦¢¡s~2v{xxw¥? w¡uw¦2{¡2ª s§w¥2s©s{~st{~{§¬2us¡2us¨¦w2§w £¢¥s¥¬2 x¢¢v2¦z¢¥§syw¦M2đ¢¢v¦2s¡v2v¥¢¨yz§¦2us¡2us¨¦w2 ¦¢ w2¢x2§zw2 ¢¦§2{¡§w¡¦{©w2x¢¢v2w w¥yw¡u{w¦@

fzw2s©s{~st{~{§¬2¢x2ª s§w¥2©s¥{w¦2v¥s s§{us~~¬2t¬2 ¥wy{¢¡@2T¨§2w©w¡2{¡2s¥ws¦2ª {§z2~{ {§wv2¢¥2w¥¥s§{u2 ª s§w¥2¦¨££~{w¦>2 s«{ {-{¡y2§zw{¥2¨¦w2us¡2{¡? u¥ws¦w2sy¥{u¨~§¨¥s~2£¥¢v¨u§{©{§¬2w¡¢¥ ¢¨¦~@2fzs§2 {¦2§zw2}w¬2§¢2{ £¥¢©{¡y2x¢¢v2¦wu¨¥{§¬2s¡v2¥wv¨u? {¡y2£¢©w¥§¬>2w¦£wu{s~~¬2{¡2§zw2¥¨¥s~2s¥ws¦2§zs§2s¥w2 z¢ w2§¢2§z¥ww?¤¨s¥§w¥¦2¢x2§zw2ª ¢¥~v¢¦2z¨¡y¥¬2 £w¢£~w@

YTbBe!Yt|w©¨¨|

Us¨¦w¦2¢x2x¢¢v2w w¥yw¡u{w¦2{¡2vw©w~¢£{¡y2u¢¨¡§¥{w¦

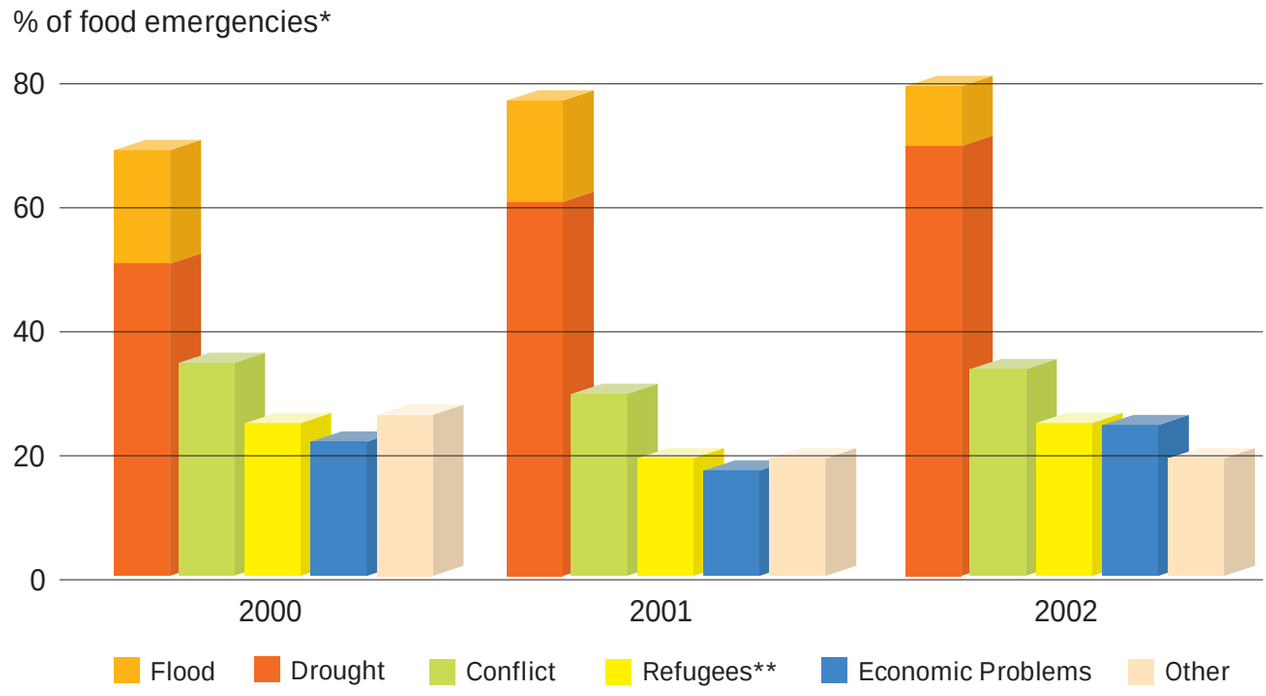

* total exceeds 100% because of multiple causes and cited for many emergencies

** includes internally displaced people

[¥¥{ys§{¢¡²s¡v²g¡vw¥²`¢¨¥{¦z w¡§>²CKKJ?DBBB

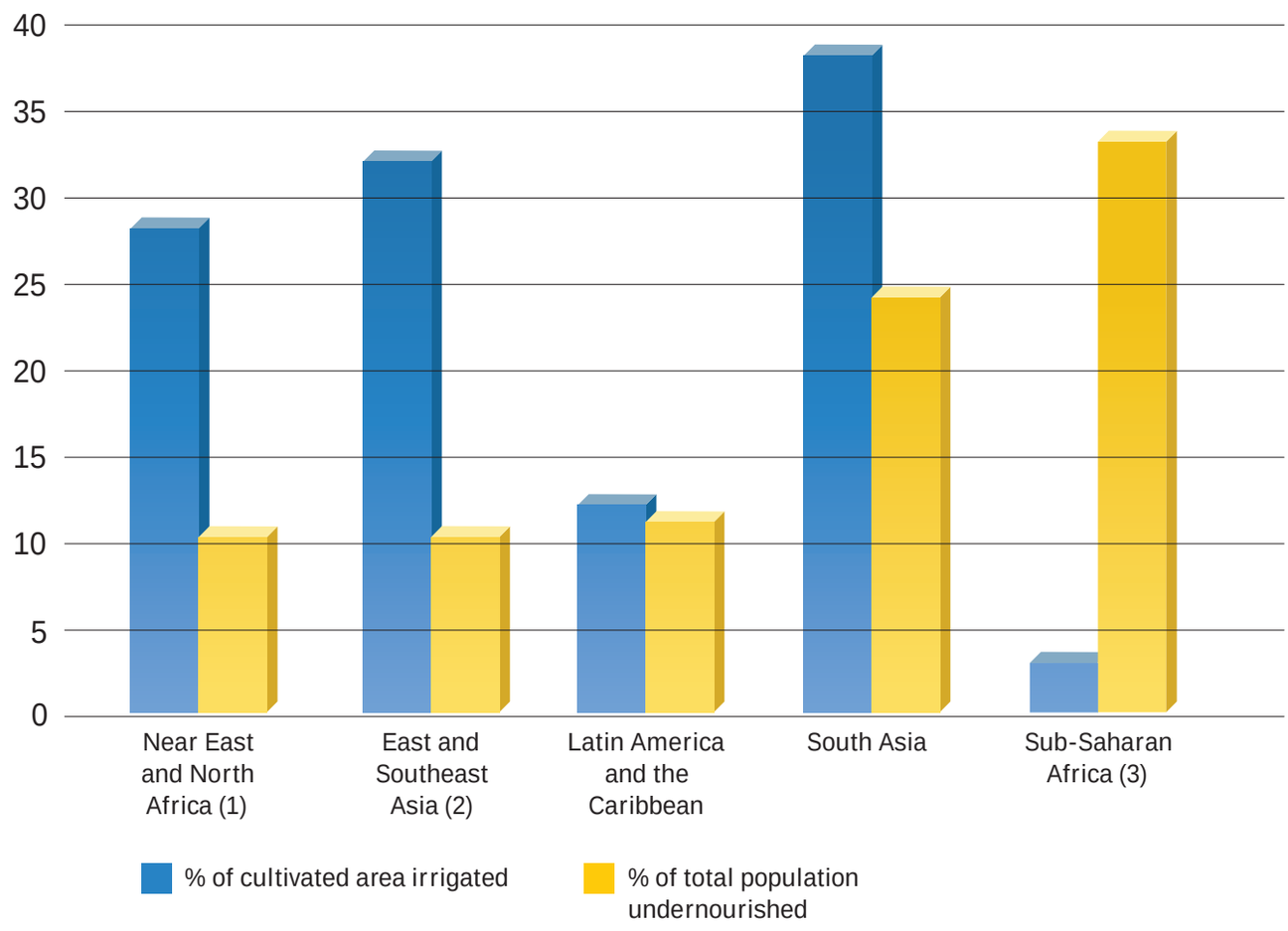

(1) excluding Israel (2) excluding Japan (3) excluding South Africa

Suuw¦¦2§¢2ª s§w¥2s¡v2x¢¢v2¦wu¨¥{§¬2:vw©w~¢£{¡y2u¢¨¡§¥{w¦2s¡v2u¢¨¡§¥{w¦2{¡2§¥s¡¦{§{¢¡;2

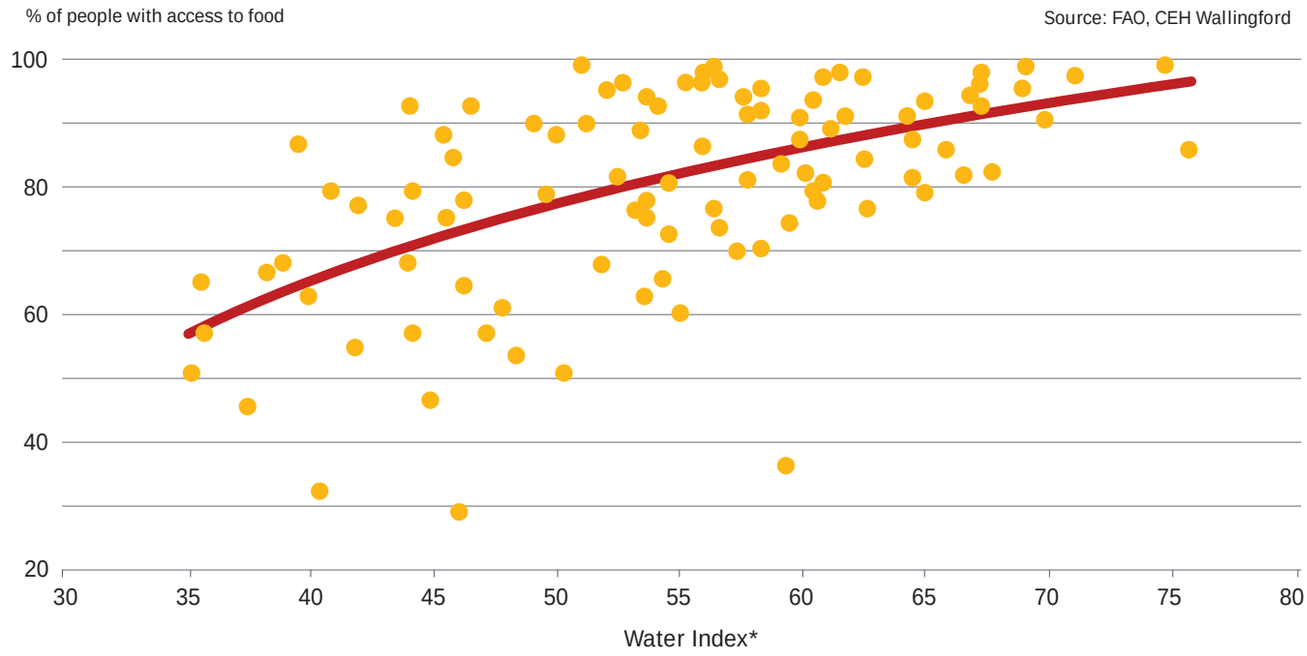

* A composite indicator that incorporates measures of water resources (from rainfall, river flows and aquifer recharge), access, environmental issues (water quality) and pressure on resources.

V{v2k¢¨2]¡¢ªQ

- V¥¢¨yz§2¥s¡}¦2s¦2§zw2¦{¡y~w2 ¢¦§2u¢ ¢¡2us¨¦w2¢x2¦w©w¥w2 x¢¢v2¦z¢¥§syw¦2{¡2vw©w~¢£{¡y2u¢¨¡§¥{w¦@
- Sx¥{us2zs¦2§zw2z{yzw¦§2£¥w©s~w¡uw2¥s§w2¢x2z¨¡yw¥@2Sx§w¥2auws? ¡{s>2{§2{¦2s~¦¢2§zw2v¥{w¦§2u¢¡§{¡w¡§@2[¡2W§z{¢£{s2s~¢¡w>2 ¢¥w2 §zs¡2G I 2 {~~{¢¡2£w¢£~w2zs©w2tww¡2sxxwu§wv2t¬2v¥¢¨yz§2{¡2§zw2 £s¦§2EB2¬ws¥¦@
- [¡2[¡v{s>2 ¢¥w2§zs¡2IB2£w¥uw¡§2¢x2s¡¡¨s~2¥s{¡xs~~2§s}w¦2£~suw2 v¨¥{¡y2§zw2§z¥ww2 ¢¡§z¦2¢x2§zw2 ¢¡¦¢¢¡M2 ¢¦§2¢x2{§2đ¢¢v¦2 ¢¨§2§¢2¦ws@2fzw¥wx¢¥w>2xs¥ w¥¦2ªz¢2~su}2{¥¥{ys§{¢¡2 ¨¦§2u¢¡? §w¡v2ª{§z2ªs§w¥2¦us¥u{§¬2§z¥¢¨yz2 ¨uz2¢x2§zw2¬ws¥@
- [¡2§zw2g¡{§wv2dw£¨t~{u2¢x2fs¡-s¡{s>2ª¢ w¡2ªz¢2zsv2¥wsv¬2 suuw¦¦2§¢2ªs§w¥2s¡v2¡¢2~¢¡yw¥2zsv2§¢2¦£w¡v2z¢¨¥¦2xw§uz{¡y2 ªs§w¥2¨¦wv2§zw2§{ w2§¢2¦§s¥§2 s¥}w§2ys¥vw¡¦>2{ £¥¢©{¡y2§zw{¥2 v{w§¦2s¡v2§zw{¥2{¡u¢ w¦@

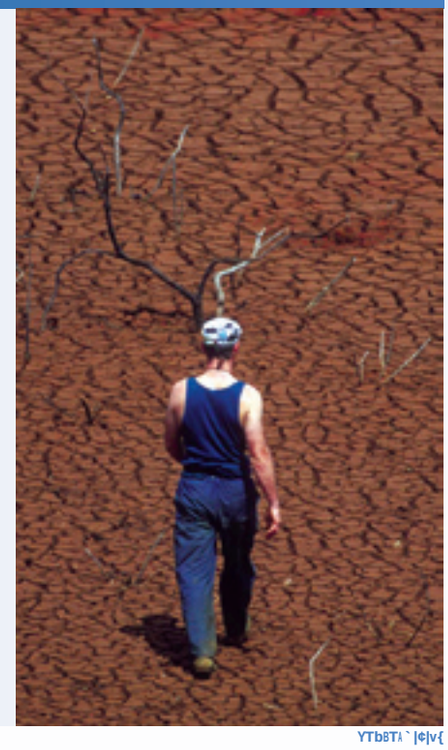

s¡sy{¡y2ªs§w¥2??2§zw2A¸£w¢£~wa¿¦{vw

BE

[x2ªs§w¥2{¦2s2}w¬2§¢2x¢¢v2¦wu¨¥{§¬2s¡v2£¢©w¥§¬2¥wv¨u§{¢¡>2§zw¡2 s¡sy{¡y2{§2ª{¦w~¬2{¦2w¦¦w¡§{s~@2
[£¥¢©{¡y2§zw2 s¡syw w¡§2¢x2ªs§w¥2¥w¦¢¨¥uw¦2{¦2s2¤¨w¦§{¢¡2¢x2yw§§{¡y2 ¢¥w2Ąu¥¢£2x¢¥2§zw2v¥¢£ą@2
fzw¦w2{ £¥¢©w w¡§¦2z{¡yw2~s¥yw~¬2¢¡2¥s{¦{¡y2§zw2ªs§w¥2£¥¢v¨u§{©{§¬2¢x2¥s{¡xwv2s¡v2{¥¥{ys§{¢¡2¦¬¦?
§w ¦@

fzw¥w2s¥w2§ª¢2 s{¡2{¡y¥wv{w¡§¦2§¢2 s«{ {-{¡y2
sy¥{u¨~§¨¥s~2£¥¢v¨u§{¢¡2x¥¢ 2s2y{©w¡2©¢~¨ w2¢x2
ªs§w¥L2£w¢£~w2s¡v2§wuz¡¢~¢y¬@2a¡w2us¡2¡¢§2y¢2
ª{§z¢¨§2§zw2¢§zw¥@2fzw2tw¦§2s¡v2 ¢¦§2{¡¡¢©s§{©w2
§wuz¡¢~¢y¬2{¡2§zw2ª¢¥~v2{¦2¢x2¡¢2¨¦w2{x2£w¢£~w2
§zw ¦w~©w¦2us¡¡¢§2sxx¢¥v2{§>2¦ww2¡¢2sv©s¡§syw2§¢2
{§>2¢¥2v¢2¡¢§2¨¡vw¥¦§s¡v2{§@

g¦{¡y2s¡v2 s¡sy{¡y2§zw2ª¢¥~vć¦2ªs§w¥2wxĐu{w¡§~¬2
{¦2w©w¥¬t¢v¬ć¦2t¨¦{¡w¦¦>2x¥¢ 2y¢©w¥¡ w¡§2¢x?
Đu{s~¦2§¢2¦ s~~?¦us~w2xs¥ w¥¦@2fzw¥w2{¦2¡¢2¥¢¢ 2
{¡2s¡2wxĐu{w¡§2ªs§w¥2 s¡syw w¡§2¦uzw w2x¢¥2
w~{§{¦§2¥¢~w¦2x¢¥2§zw2ªws~§z¬2¢¥2¦¢u{s~~¬2v{¦§{¡?
y¨{¦zwv@2ax§w¡>2§zw2£w¢£~w2ªz¢2 ¢¦§2¡wwv2s2¦s¬2
{¡2z¢ªª2ªs§w¥2{¦2 s¡sywv2??s¡v2ªz¢2}¡¢ª2z¢ª2
{§2¦z¢¨~v2tw2 s¡sywv2??s¥w2§zw2xs¥ w¥¦2§zw ?
¦w~©w¦@2W¡st~{¡y2{¡v{©{v¨s~¦2s¡v2u¢ ¨¡{§{w¦2§¢2
¨¡vw¥¦§s¡v2§zw{¥2¢£§{¢¡¦2x¢¥2 s¡sy{¡yªs§w¥>2§¢2
uz¢¢¦w2x¥¢ 2§zw¦w2¢£§{¢¡¦>2s¡v2§¢2§s}w2¥w¦£¢¡?
¦{t{~{§¬2x¢¥2§zw{¥2uz¢{uw¦2u¢¨~v2¥sv{us~~¬2s~§w¥2§zw2
ªs¬2§zw2ª¢¥~v2¨¦w¦2{§¦2~{ {§wv2ªs§w¥2¥w¦¢¨¥uw¦@

Y¾Wx^¦|x§x

V{v2k¢¨2]¡¢ªQ

f«|t¨x~¾j£}¨~£«|t~

- [¡2¦¨t?eszs¥s¡2Sx¥{us>2¢¡~¬2F2£w¥uw¡§2¢x2 u¥¢£~s¡v2{¦2{¥¥{ys§wv>2w©w¡2§z¢¨yz2£s¥§¦2¢x2 §zw2¥wy{¢¡2zs©w2~s¥yw~¬2¨¡w«£~¢{§wv2¦¨¥xsuw2 ªs§w¥2s¡v2y¥¢¨¡vªs§w¥@
- [¡2^s§{¡2S w¥{us>2~w¦¦2§zs¡2D2£w¥uw¡§2¢x2§zw2 ¥w¡wªst~w2ªs§w¥2¥w¦¢¨¥uw¦2s¥w2ª{§zv¥sª¡@
- [¡2§zw2`ws¥2Ws¦§2s¡v2`¢¥§z2Sx¥{us>2§zw2ªs§w¥2 ª{§zv¥sª¡2x¢¥2sy¥{u¨~§¨¥w2w«uwwv¦2GB2£w¥? uw¡§2¢x2§zw2¥w¡wªst~w2ªs§w¥2¥w¦¢¨¥uw¦@

BF §zw2A§wuz¡¢~¢y¬a2¦{vw2?2{¥¥{ys§wv2£¥¢v¨u§{¢¡

fzw2z{yzw¦§2¬{w~v¦2§zs§2us¡2tw2¢t§s{¡wv2x¥¢ 2{¥¥{ys§{¢¡2s¥w2 ¢¥w2§zs¡2v¢¨t~w2§zw2z{yzw¦§2¬{w~v¦2 §zs§2us¡2tw2¢t§s{¡wv2x¥¢ 2¥s{¡xwv2sy¥{u¨~§¨¥w@2T¨§2{¥¥{ys§{¢¡2{¦2w«£w¡¦{©w2s¡v2tw¬¢¡v2§zw2 ws¡¦2 ¢x2¦ s~~?¦us~w2xs¥ w¥¦2{¡2 s¡¬2vw©w~¢£{¡y2u¢¨¡§¥{w¦@2[¥¥{ys§{¢¡2us¡2s~¦¢2~wsv2§¢2ªs§w¥~¢yy{¡y2¢¥2 ¦s~{¡{-s§{¢¡>2sx§w¥2ªz{uz2§zw2~s¡v2£¥¢v¨uw¦2~w¦¦2¥s§zw¥2§zs¡2 ¢¥w2x¢¢v@

[¡2¦£{§w2¢x2§zw¦w2v¥sªtsu}¦>2{¥¥{ys§{¢¡¦2z¢~v¦2§zw2 ¢¦§2£¥¢ {¦w2x¢¥2{¡u¥ws¦{¡y2x¢¢v2£¥¢v¨u§{©{§¬2 s¡v2¦wu¨¥{§¬>2£¥¢©{vwv2{§2{¦2 s¡sywv2wxÐu{w¡§~¬2s¡v2u¢ t{¡wv2ª{§z2¢§zw¥2{¡£¨§¦2¦¨uz2s¦2xw¥§{~{-w¥¦2 s¡v2{ £¥¢©wv2¦wwv2©s¥{w§{w¦@

YTbB]\fcTh__

f©¦ytvx3|¦¦|zt¨|£¢>2{¡2ªz{uz2 ¢¦§2¢¥2s~~2¢x2 §zw2u¥¢£2s¥ws2{¦2đ¢¢vwv@2fz{¦2{¦2§zw2 ¢¦§2 u¢ ¢¡2§wuz¡{¤¨w2s¡v2{¦2¨¦wv2tw¬2 s¡¬2 ¦ s~~?¦us~w2xs¥ w¥¦@

h¦§© t:X§§x¦

f¤¦|¢~ x¦3|¦¦|zt¨|£¢>2{¡2ªz{uz2ªs§w¥2 ¢©w¦2¨¡vw¥2£¥w¦¦¨¥w2§z¥¢¨yz2s2£{£w2 ¡w§ª¢¥}2twx¢¥w2tw{¡y2vw~{©w¥wv2§¢2§zw2 u¥¢£2§z¥¢¨yz2s2¦£¥{¡}~w¥2¦¬¦§w @2fz{¦2 §wuz¡{¤¨w2ts¦{us~~¬2¦{ ¨~s§w¦2¥s{¡xs~~2s¡v2 {¦2s~¦¢2}¡¢ª¡2s¦2¢©w¥zwsv2{¥¥{ys§{¢¡@

YTbBe\Yt|w©¨¨|

_£vt |®xw3|¦¦|zt¨|£¢>2{¡2ªz{uz2ªs§w¥2{¦2 v{¦§¥{t¨§wv2¨¡vw¥2~¢ª2£¥w¦¦¨¥w2§z¥¢¨yz2s2 £{£wv2¡w§ª¢¥}2s¡v2s££~{wv2{¡2¦ s~~2¤¨s¡? §{§{w¦2§¢2wsuz2£~s¡§2¢¥2§¢2§zw2s¥ws2{ wv{? s§w~¬2sv|suw¡§2§¢2{§@2fz{¦2{¦2s¡2{¡u¥ws¦{¡y~¬2 £¢£¨~s¥2x¢¥ 2¢x2{¥¥{ys§{¢¡2¦{¡uw2ªs§w¥2{¦2 ¨¦wv2wxÐu{w¡§~¬2t¬2£~su{¡y2{§2¢¡~¬2ªzw¥w2{§2 {¦2¡wwvwv2s¡v2~{§§~w2{¦2ªs¦§wv@

[¥¥{ys§wv2s¥ws2s¡v2~s¡v2¦¨{§s t~w2x¢¥2{¥¥{ys§{¢¡>2DBBC2: {~~{¢¡2zs;

Land area suitable for irrigation

Irrigated area, 2001

The figure shows that the potential for expanding irrigated agriculture is relatively the greatest in sub-Saharan Africa and Latin America.

(1) excluding Japan
(2) excluding Israel
(3) excluding South Africa

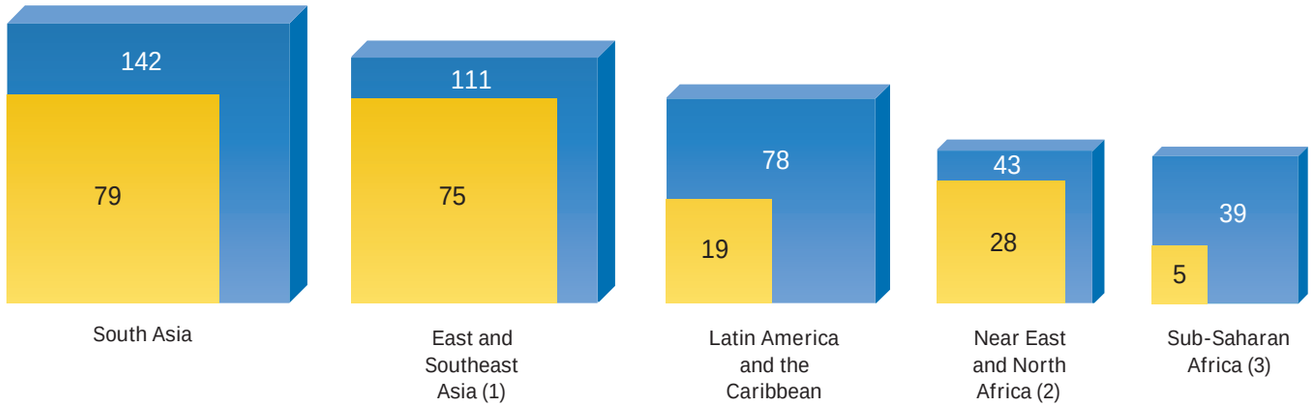

V{v2k¢¨2]¡¢ªQ

- [¥¥{ys§{¢¡2us¡2{¡u¥ws¦w2¬{w~v¦2¢x2 ¢¦§2u¥¢£¦2 t¬2CBB2§¢2FBB2£w¥uw¡§@2
- Xs¥ w¥¦2ªz¢2¦ª{§uz2x¥¢ 2¦¨¥xsuw2{¥¥{ys§{¢¡2 §¢2~¢us~{-wv2{¥¥{ys§{¢¡2us¡2u¨§2§zw{¥2ªs§w¥2 ¨¦w2t¬2EB2§¢2HB2£w¥uw¡§@

YTb3c [bgb

BG §zw2A§wuz¡¢~¢y¬ą2¦{vw2?2¢£§{¢¡¦2x¢¥2¦ s~~2xs¥ w¥¦

[¡u¥ws¦{¡y2§zw2£¥¢v¨u§{©{§¬2¢x2sy¥{u¨~§¨¥w2§z¥¢¨yz2twS§w¥2ªs§w¥2u¢¡§¥¢~2u~ws¥~¬2 s}w¦2s2¦{y¡{Đus¡§2{ £su§@2Xs¥ w¥¦2us¡2¨¦w2s2©s¥{w§¬2¢x2¦{ £~w2s¡v2sxx¢¥vst~w2ªs§w¥2 s¡syw w¡§2§wuz¡{¤¨w¦2§¢2{¡u¥ws¦w2§zw{¥2¬{w~v¦2s¡v2¥wv¨uw2§zw{¥2©¨~¡w¥st{~{§¬2§¢2w¥¥s§{u2¥s{¡xs~~2¢¥2v¥¢¨yz§@

X¢¥2w«s £~w>2§zw¬2us¡2t¨{~v2ws¥§z2ts¥¥{w¥¦2¢¥2x¨¥¥¢ª¦2§zs§2uzs¡¡w~2¥s{¡ªs§w¥2¥¨¡¢xx2§¢2£~s¡§¦2¢¥2¥¢ª¦2¢x2£~s¡§¦2:{¡2¦{§¨2u¢¡¦w¥©s§{¢¡;@2a¥2§zw¬2us¡2us£§¨¥w2ªs§w¥2x¥¢ 2s2us§uz w¡§2s¥ws2s¡v2v{¥wu§2{§2§¢2§zw2Đw~v2:đ¢¢v2{¥¥{ys§{¢¡;@2f¢2£¥w£s¥w2x¢¥2v¥¬2£w¥{¢v¦>2§zw¬2us¡2u¢~~wu§2¥s{¡ªs§w¥2{¡2¥w¦w¥©¢{¥¦>2£¢¡v¦2s¡v2¢§zw¥2ts¦{¡¦2:¦§¢¥syw2x¢¥2¦¨££~w w¡§s¥¬2{¥¥{ys§{¢¡;@2

e§¨v{w¦2§z¥¢¨yz¢¨§2Sx¥{us2zs©w2¦z¢ª¡2§zs§2¥s{¡ªs§w¥2zs¥©w¦§{¡y2us¡2{¡u¥ws¦w2¬{w~v¦2¨£2§¢2§z¥ww2§{ w¦@2`¢§2¢¡~¬2v¢w¦2{§2£¥¢©{vw2 ¢¥w2ªs§w¥2x¢¥2u¥¢£¦>2t¨§2{§2s~¦¢2zw~£¦2§¢2¥wuzs¥yw2y¥¢¨¡vªs§w¥2s¡v2§¢2¥wv¨uw2¦¢{~2w¥¢¦{¢¡@

YTbBa© ⅟T @Yt¦t)|

j t¨x¦³{t¦ªx§¨|¢z

[¥¥{ys§{¡y2u¥¢£¦>2£s¦§¨¥w¦2s¡v2§¥ww¦2ª{§z2¥s{¡2¥¨¡¢xx2us¡2¦{y¡{Đus¡§~¬2{ £¥¢©w2¬{w~v¦@2fwuz¡{¤¨w¦2©s¥¬2x¥¢ 2~s¥yw?¦us~w2ªs§w¥2us§uz w¡§2§¢2¦{ £~w2 ¢¨¡v¦2¢x2ws¥§z2§zs§2§¥s£2¥s{¡2¥¨¡¢xx2s§2§zw2ts¦w2¢x2§¥ww¦@

YTb¦c [bgb

`£¨£¦|®xw³¤© ¡¤§

Uzws£>2¥w~{st~w2 ¢§¢¥{-wv2£¨ £¦2zs©w2¥w©¢~¨§{¢¡{-wv2{¥¥{ys§{¢¡@2fzw¬2s¥w2tw{¡y2¨¦wv2 ¢¥w2s¡v2 ¢¥w2t¬2¦ s~~?¦us~w2xs¥ ?w¥¦2§¢2{¡u¥ws¦w2§zw{¥2x¢¢v2£¥¢v¨u§{¢¡@

YTbB[ⅰj tz¢x¦

g¦xtw x³¤© ¡¤§

fzw¦w2¦{ £~w2s¡v2{¡w«£w¡¦{©w2z¨ s¡?£¢ª?w¥wv2£¨ £¦2s¥w2¨¦wv2ª{vw~¬2t¬2¦ s~~?¦us~w2xs¥ w¥¦2{¡2 s¡¬2S¦{s¡2s¡v2Sx¥{us¡2u¢¨¡?§¥{w¦

V{v2k¢¨2]¡¢ªQ

- Y~¢ts~~¬›2¥s{¡xwv2sy¥{u¨~§¨¥w2{¦2£¥su§{¦wv2¢¡2 JB2£w¥uw¡§2¢x2u¨~§{©s§wv2~s¡v2s¡v2¦¨££~{w¦2 ¢¥w2§zs¡2HB2£w¥uw¡§2¢x2§zw2ª¢¥~vć¦2x¢¢v@2
- W«£w¥{w¡uw2{¡2T¨¥}{¡s2Xs¦¢›2]w¡¬s2s¡v2§zw2 e¨vs¡2zs¦2¦z¢ª¡2§zs§2¥s{¡2zs¥©w¦§wv2x¥¢ 2 ¢¡w2s¥ws2§¢2{¥¥{ys§w2s¡¢§zw¥2us¡2§¥{£~w2¢¥2 ¤¨sv¥¨£~w2£¥¢v¨u§{¢¡@

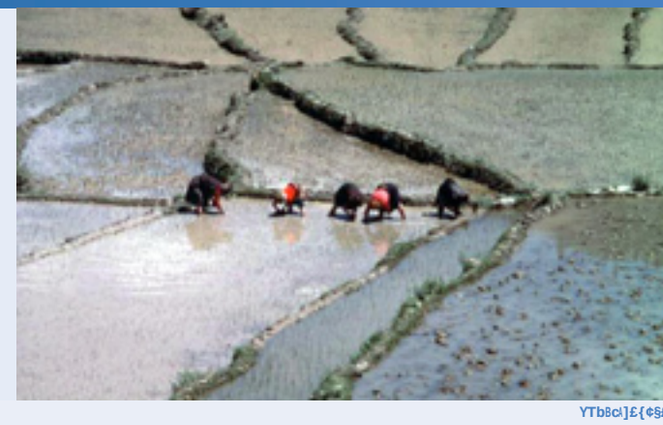

YTb8c¦]£{¢§£¢

BH ¨¦w2s¡v2st¨¦w

f¢vs¬›2sy¥{u¨~§¨¥w2{¦2¨¡vw¥2{¡§w¡¦w2£¥w¦¦¨¥w2 §¢2¦§¢£2vs sy{¡y2§zw2w¡©{¥¢¡ w¡§›2w¦£wu{s~? ~¬2t¬2vw£~w§{¡y2ªs§w¥2¦¢¨¥uw¦›2£¢~~¨§{¡y2ªs? §w¥2¦¬¦§w ¦›2s¡v2u¢¡§¥{t¨§{¡y2§¢2¦¢{~2{¡xw¥§{~? {§¬2s¡v2w¥¢¦{¢¡@2[¥¥{ys§{¢¡2 ¨¦§2tw2 s¡sywv2 us¥wx¨~~¬2§¢2s©¢{v2¢¥2¥w©w¥¦w2w¡©{¥¢¡ w¡§s~2 vs syw›2ªz{uz2{¦2s~¥wsv¬2w«§w¡¦{©w›2s¡v2§zw2 ¦£¥wsv2¢x2ªs§w¥?t¢¥¡w2v{¦ws¦w¦@2a©w¥¨¦w2 ¢x2ªs§w¥2{¡2¢¡w2£~suw2 ws¡¦2vw£¥{©s§{¢¡2{¡2 s¡¢§zw¥@

YTbBV{iX¦¦t¨{

f zw2S¥s~2ews2??S¡2w¡©{¥¢¡ w¡§s~2§¥sywv¬

¡zw¡2ªs§w¥2x¥¢ 2§zw2S¥s~2ews2ªs¦2ª{§zv¥sª¡2 §¢2{¥¥{ys§w2u¢§§¢¡›2§zw2s¡¡¨s~2đ¢ª2¢x2ªs§w¥2{¡§¢2 §zw2ews2ªs¦2¥wv¨uwv2t¬2s~ ¢¦§2JG2£w¥uw¡§@2

S¦2s2¥w¦¨~§›2§zw2¦ws2~w©w~2xw~~2t¬2CH2 w§¥w¦2 tw§ªww¡2CKJC2s¡v2CKKB@2fªw¡§¬2¢x2§zw2DF2 ¦£wu{w¦2¢x2Đ¦z2v{¦s££ws¥wv@2fzw2Đ¦z2us§uz2 ?2ªz{uz2§¢§s~~wv2FF2BBB2§¢¡¡w¦2s2¬ws¥2{¡2CKGB2 s¡v2¦¨££¢¥§wv2HB2BBB2|¢t¦2?2~{§w¥s~~¬2©s¡{¦zwv@2 _¢¥w¢©w¥›2§¢«{u2v¨¦§?¦s~§2x¥¢ 2§zw2v¥¬2¦wstwv2 ªs¦2vw£¢¦{§wv2¢¡2§zw2¦¨¥¥¢¨¡v{¡y2xs¥ ~s¡v›2 }{~~{¡y2u¥¢£¦@

ORIGINAL SHORELINE 1989 SHORELINE

]¡c¦T¢wx¦§£¢

S2z{yz2u¢¡uw¡§¥s§{¢¡2¢x2¦s~§¦2s¡v2§¢«{u2uzw {? us~¦2s¥w2 s}{¡y2§zw2¥w s{¡{¡y2ªs§w¥2zs-s¥v? ¢¨¦2§¢2v¥{¡}@2fz¢¦w2ªz¢2¥w s{¡2{¡2§zw2s¥ws¦2 zs©w2~¢¦§2§zw{¥2~{©w~{z¢¢v2??s¡v2§z¢¦w2ªz¢2~wx§2 zs©w2twu¢ w2w¡©{¥¢¡ w¡§s~2¥wx¨yww¦@

U~ws¥~¬›2{¥¥{ys§{¢¡2§zs§2tw¡wĐ§¦2£w¢£~w2{¡2¢¡w2 £~suw2us¡2zs©w2§¥sy{u2{ £su§¦2¢¡2§zw2~{©w~¬? z¢¢v¦2¢x2£w¢£~w2x¨¥§zw¥2v¢ª¡¦§¥ws @